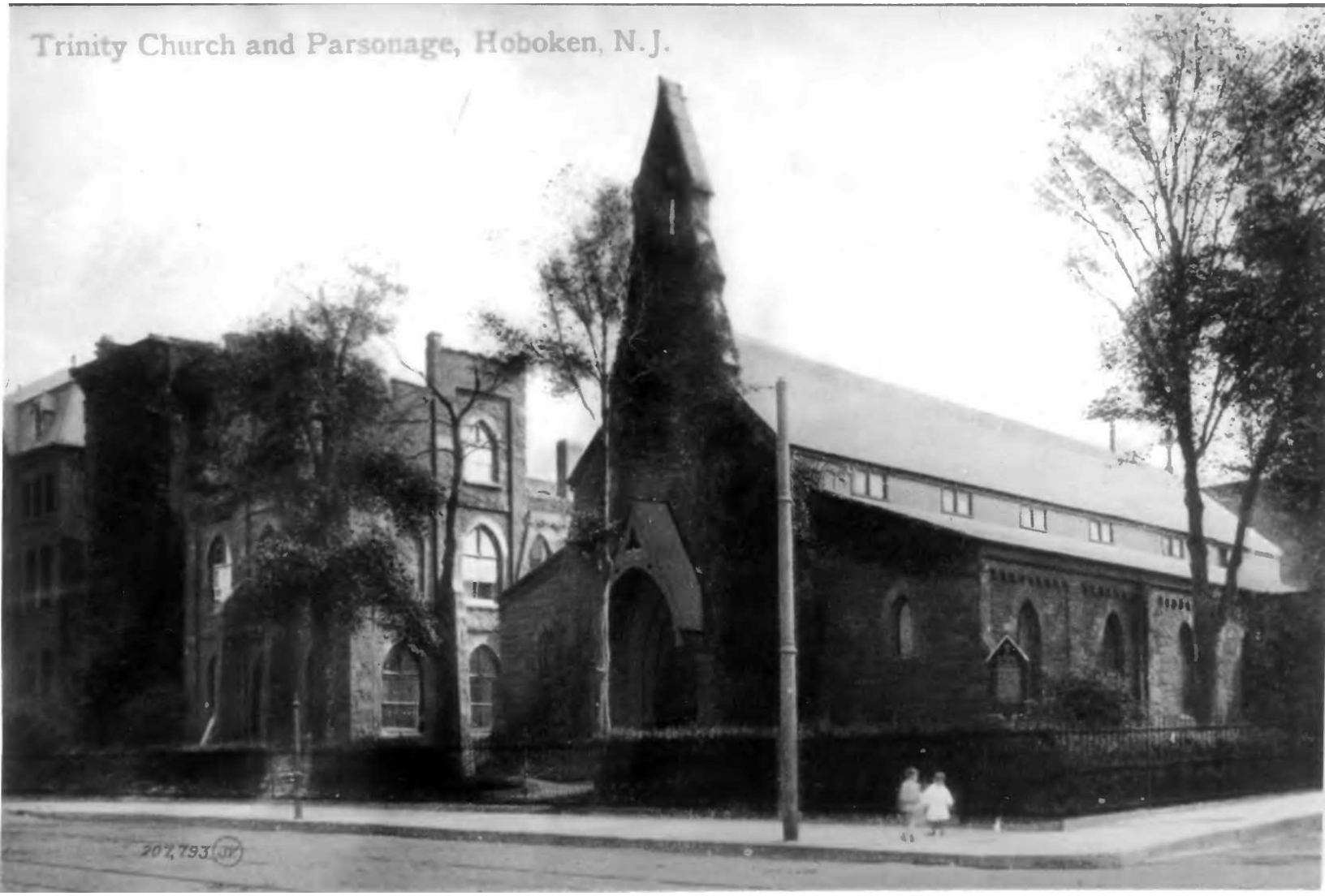
Trinity Church and Parsonage, Hoboken, N.J.
207,793