

Picnicking

Facilities, in attractive settings along the Ringwood River and in adjacent wooded areas, are provided for family and group picnics. Nearby are parking areas, refreshment concession, playfield for games and playground equipment for children.

Picnic fires are permitted but must be confined to the metal stoves and fireplaces provided, or to stoves brought by the picniker subject to approval by a park officer.

Charcoal may be purchased at the refreshment concession.

Help Us Maintain a Clean and Attractive Park

Litter along drives, on lawns and in recreation areas detracts from the beauty of the park and requires costly clean-up services. The money involved will be better directed toward improvements and additional facilities.

Please use the trash containers provided.

To keep the park perpetually attractive, do not pick or remove flowers and shrubs, or damage any tree or park property.

Administration

Visitors are admitted to the park upon payment of a nominal fee at the entrance gate.

Special arrangements for other uses and detailed information may be obtained either in person at the park office, or by addressing a letter to the Superintendent, Ringwood State Park, Box 1303, R.D., Ringwood, N. J. Arrangements also may be made by telephoning the park office.

The park is open during daylight hours throughout the year.



Picnic Scene

FACILITIES AVAILABLE AT NEW JERSEY STATE FORESTS AND PARKS

STATE FORESTS	Acres	Archery	Bathhouse	Boating	Boat Rental	Cabins	Camp Leavitt	Camp Sites	Camp (Group)	Children's Play	Clubhouse	Concessions	Fireplace	Icehouse	Saddle Horse	Swimming	Tennis	Trails	Trailer Rental	Upper Rooms	Museum	Nightgilt	Service	Viewing Tower	Wading	Refreshments	Restaurant	Mailing Address
Bass River	8,418																										New Gretna	
Belleplain	6,492																										Woodbine, R.D. 2	
Green Bank	1,833																										Egg Harbor City, R.D. 2	
Abram S. Hewitt	1,880																										c/o Ringwood Manor	
Jackson	43																										c/o Allaire	
Jenny Jump	950																										Hopewell	
Lebanon	22,216																										New Lisbon	
Norvin Green	2,560																										c/o Ringwood Manor	
Penn	3,318																										c/o Bass River	
Stokes	12,495																										Branchville, R.D.	
Wharton	95,106																										Egg Harbor City, R.D. 2	
Worthington	6,200																										Columbia	
STATE PARKS																												
Allaire	1,276																										P.O. Box 218, Farmingdale	
Barnegat	19																										c/o Island Beach	
Chesapeake	918																										Matawan	
Edison	30																										Menlo Park	
Fort Mott	104																										Salmon, R.D. 3	
Hacklebarney	193																										Long Valley, R.R.	
High Point	11,061																										Sussex	
Hopatcong	107																										Landing	
Island Beach	2,694																										Seaside Park	
Muscometcong	343																										c/o Hopatcong	
Parlin	1,025																										Elmer, R.D. 1	
Ringwood Manor	579																										Box 1303, R.D., Ringwood	
Sandy Hook	460																										Highlands	
Stephens	231																										Hackettstown	
Swartswood	704																										Box 2295, R.D. 2, Newton	
Voorhees	429																										Glen Gardner, R.D.	
Wash. Crossing	369																										Titusville, R.D.	
Wash. Rock	27																										Dumfries	

No reservations for facilities are handled by the Trenton office. Reservations should be made through the Forest or Park Area Officer in charge. Rate lists and application forms may be obtained by writing to the mailing address listed above.

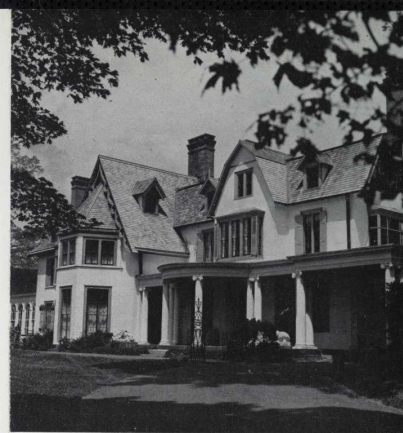

The Manor House

RINGWOOD MANOR STATE PARK

"Prevent Forest Fires and Help to Preserve the Natural Beauty"

STATE OF NEW JERSEY
DEPARTMENT OF CONSERVATION AND ECONOMIC DEVELOPMENT