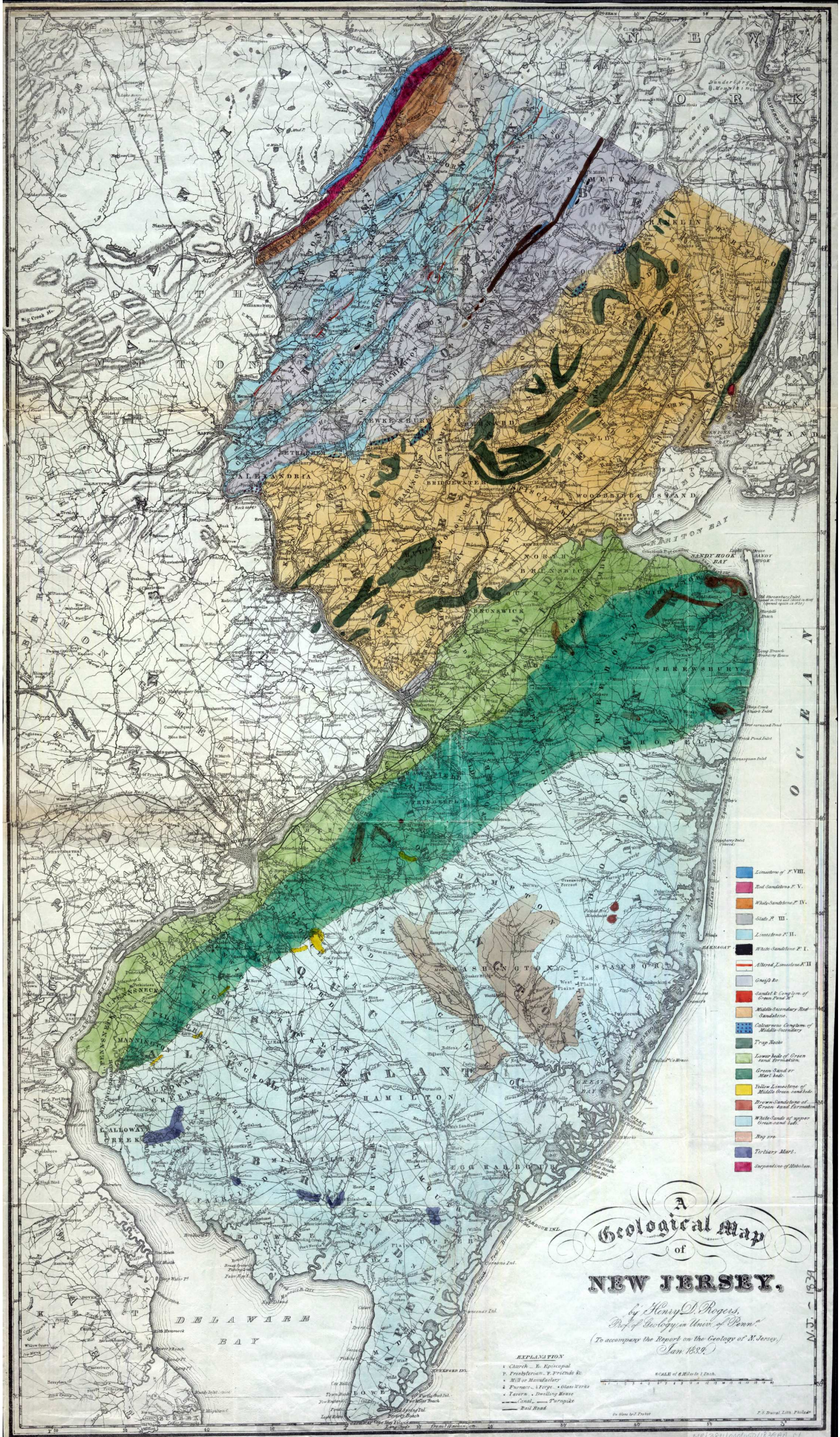
A Geological Map of NEW JERSEY,
by Henry D. Rogers,
Prof. of Geology in Univ. of Penn.
(To accompany the Report on the Geology of N. Jersey.)
Jan. 1839.
EXPLANATION
Church _ E. Episcopal
P. Presbyterian _ F. Friends &c.
Mill or Manufactory
Furnace _ Forge _ Glass Works
Tavern _ Dwelling House
Canal _ Turnpike
Rail Road
SCALE of 6 Miles to 1 Inch.
Limestone of F. VIII.
Red Sandstone F. V.
White Sandstone F. IV.
Slate F. III.
Limestone F. II.
White Sandstone F. I.
Altered Limestone F. II
Gneiss &c.
Sandst. & Conglom. of Green Pond M.
Middle Secondary Red Sandstone.
Calcareous Conglom. of Middle Secondary
Trap Rocks
Lower beds of Green sand formation.
Green Sand or Marl beds.
Yellow Limestone of Middle Green sand beds.
Brown Sandstone of Green sand formation
White Sands of upper Green sand beds.
Bog ore
Tertiary Marl.
Serpentine of Hoboken.
DELAWARE BAY
OCEAN
N.J. - 1839
MP/3811/000/050/1839AA C1