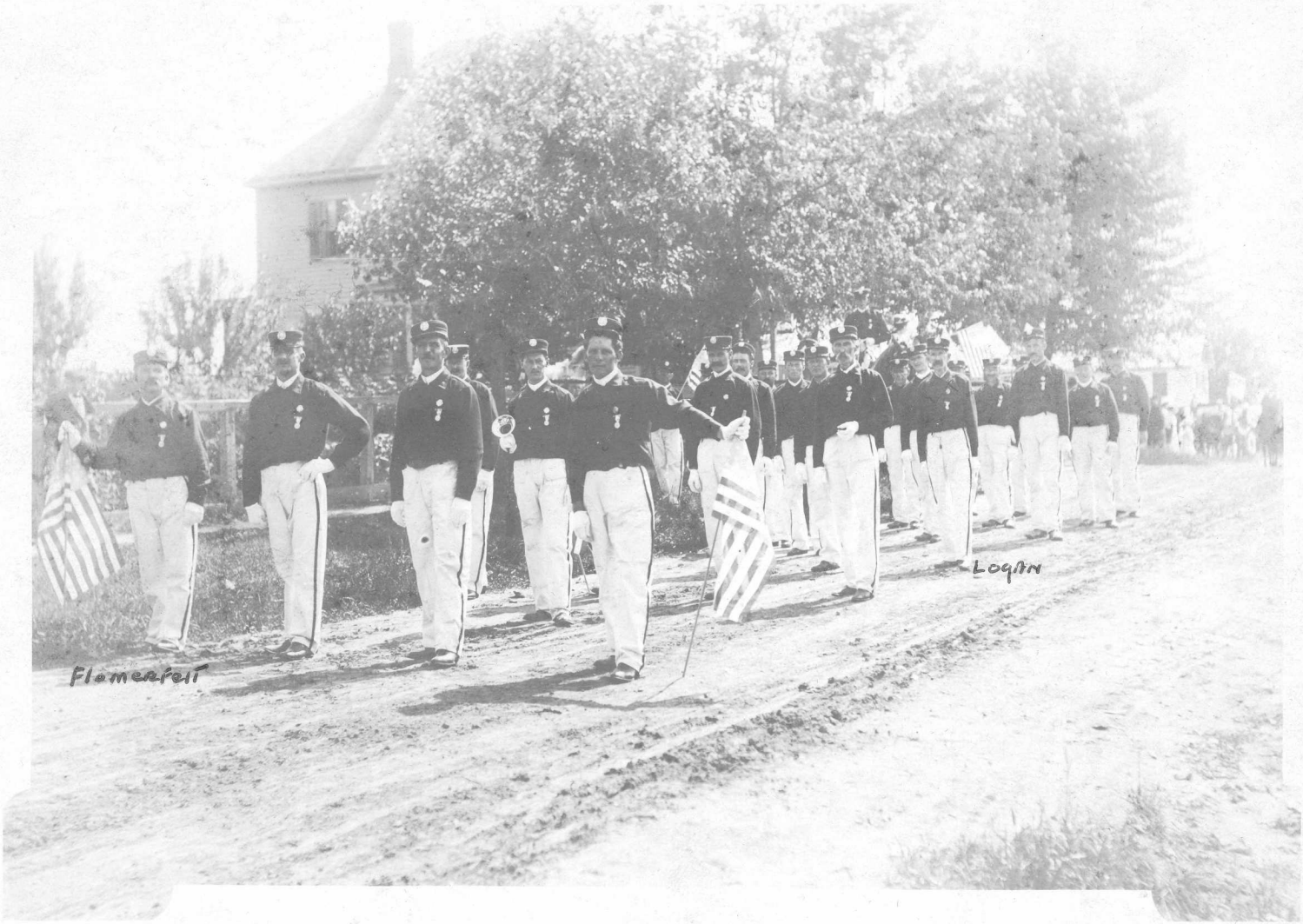
Flomerfelt
Logan