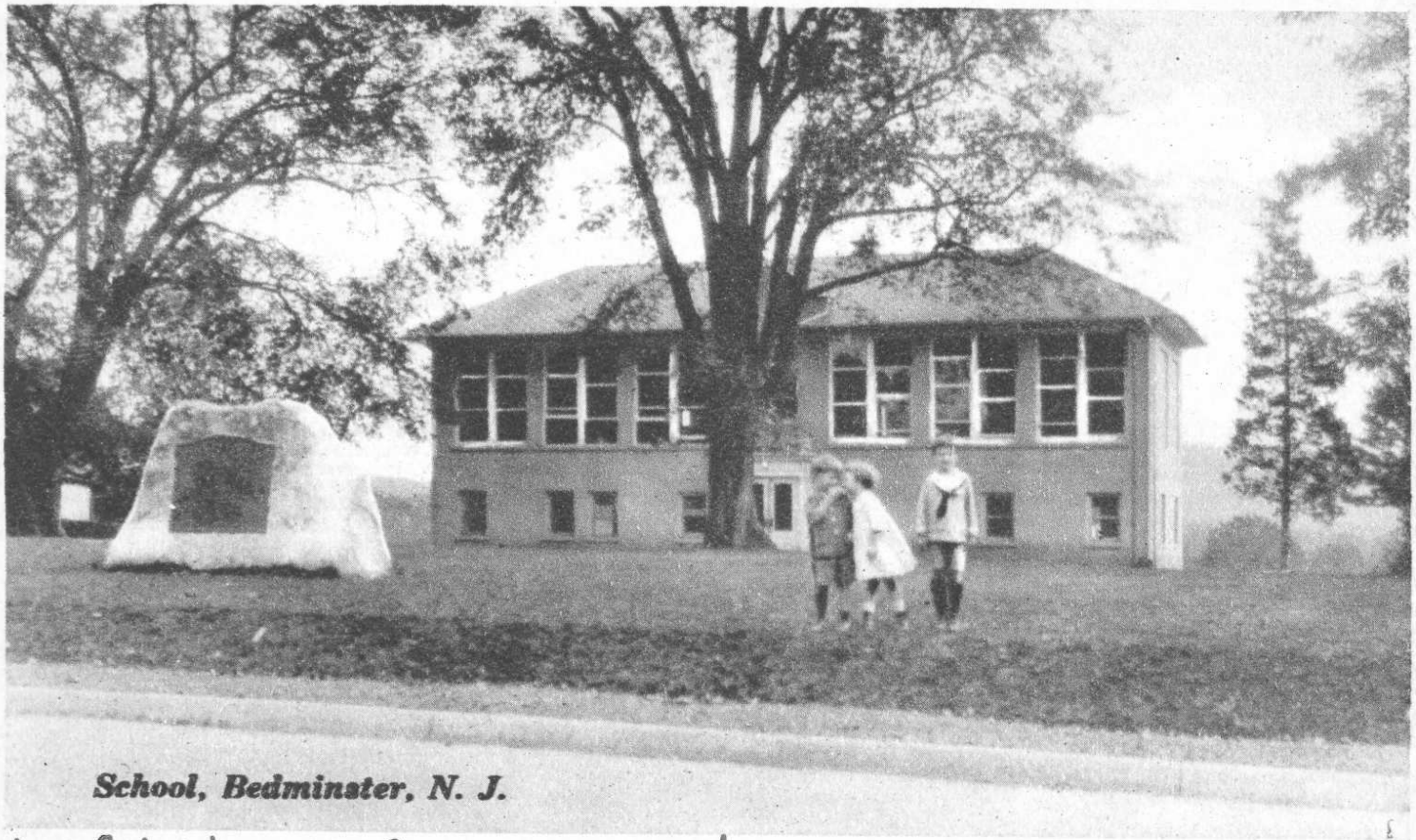

**School, Bedminster, N. J.**

World War I Monument. 1921