

BERGEN COUNTY
BOROUGH OF EAST PATERSON

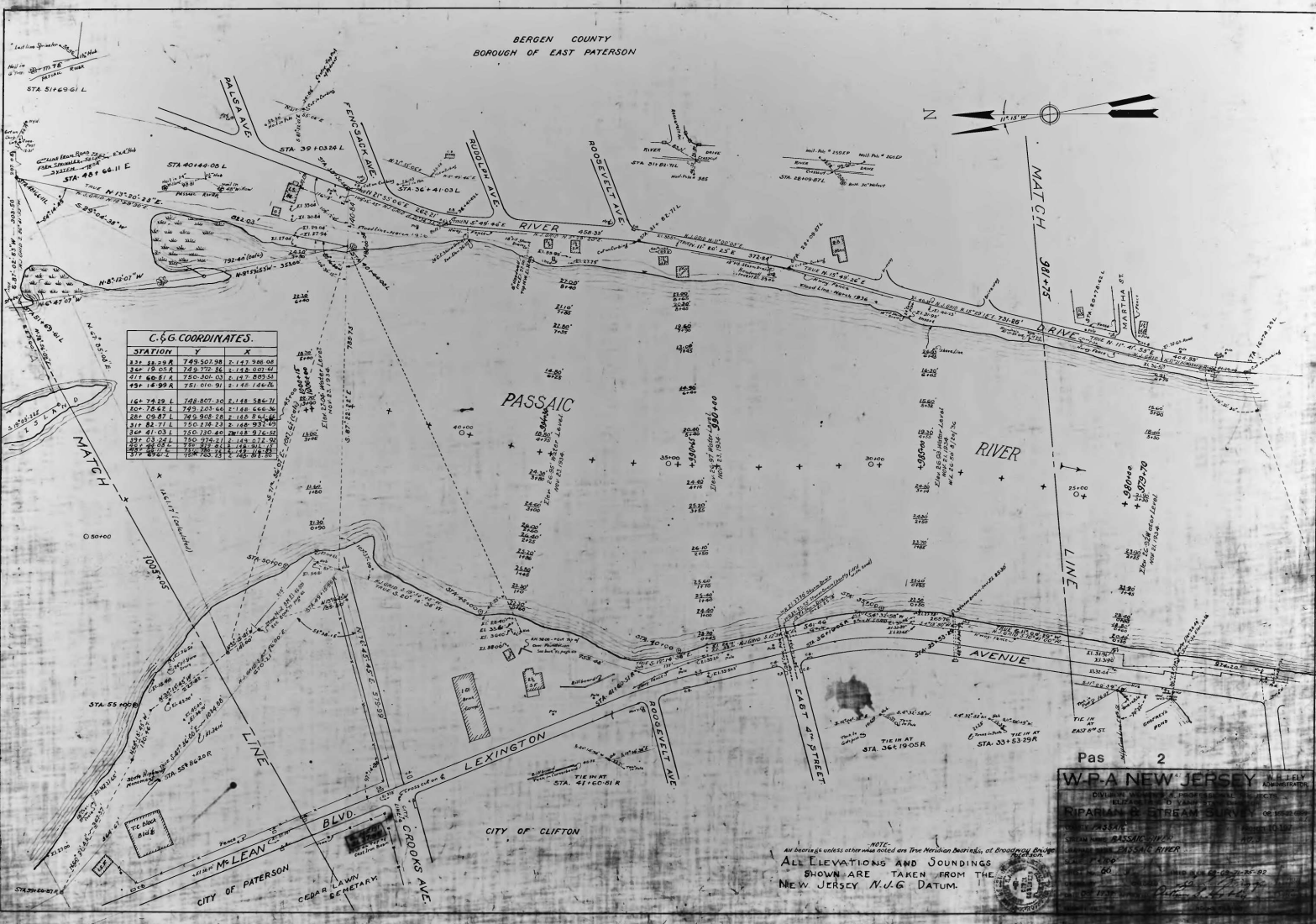

C.G.G. COORDINATES.

STATION	Y	X
32+ 38.29 A	749,507.98	2,147,926.08
34+ 78.03 A	749,770.84	2,148,401.97
37+ 48.61 A	750,000.00	2,147,409.50
43+ 18.99 A	751,016.71	2,148,146.76
162+ 74.29 L	748,807.10	2,148,586.71
167+ 78.81 L	749,123.44	2,148,828.36
168+ 09.87 L	749,808.78	2,148,534.61
311+ 82.71 L	750,216.73	2,148,932.90
314+ 41.03 L	750,100.40	2,148,516.50
321+ 03.28 L	750,072.11	2,148,212.50
322+ 48.62 L	750,000.00	2,148,000.00



W.P.A. NEW JERSEY

Division of Water and Power
RIPARAN STREAM SURVEY

PROJECT: PASSAIC RIVER
DATE: 1952

ALL ELEVATIONS AND SOUNDINGS
SHOWN ARE TAKEN FROM THE
NEW JERSEY M.G. DATUM.

Pas 2