

**Township of Livingston's**

# **Open Space Inventory**



**prepared by:**

**Livingston Environmental Commission  
Township Hall  
357 South Livingston Ave.  
Livingston, New Jersey 07039**

**December 2002**

This document was prepared with the aid of a grant from the  
New Jersey Department of Environmental Protection Environmental Services Program.



Livingston Environmental Commission

Marilynn Greenberg, Chair  
Paula M. McGovern \*, Vice-Chair  
Robert Ring\*, Secretary  
Renee Resky\* Treasurer  
Mark Kamilow  
Dan Kraft  
James Savage  
Lou Venza\*  
Stephen Santola, Council Liason

\* member of the Open Space Sub-Committee

Cover photo: Renee Resky, 2002  
Passaic River, near Okner Parkway, Livingston, NJ



## **Table of Contents**

	<u>page</u>
<u>Section 1</u>	
Introduction.....	1
Column Headings .....	4
<u>Section 2</u>	
Open Space Inventory	
B (Board of Education) .....	6
CU (County or State of New Jersey) .....	7
G (Golf/Country Club).....	8
H (Historic).....	9
PD (Township of Livingston – developed).....	10
PU (Township of Livingston – undeveloped) .....	11
Q (Quasi-public) .....	14
U (Utilities).....	15
W (Water).....	16
X (Undeveloped privately owned) .....	17
Y (Underdeveloped privately owned) .....	20
Z (Approved for development or under construction) .....	21
<u>Section 3</u>	
Maps.....	22
Township of Livingston - Open Space Overview .....	23
Township of Livingston - Publicly Owned Land.....	24
Township of Livingston - Water Features .....	25
Township of Livingston - Owned and ROSI Designations .....	26
Township of Livingston - Canoe, Bear and Slough Brooks.....	27
Township of Livingston - Zoning Map.....	28



## **Introduction**

It is required by the enabling state legislation and Township Ordinance that the Livingston Environmental Commission create and maintain an Open Space Inventory.

This ***Open Space Inventory*** is a listing of properties that are "of interest" to the Livingston Environmental Commission (LEC). They could be of interest because of their size, value as open space, value for recreation or as a potential greenway. Most are open spaces, publicly or privately held; undeveloped or underdeveloped; or used for active recreation. The inventory also includes all Township owned land.

For the sake of this document, the LEC has classified properties into three (3) subjective categories: defined as undeveloped, underdeveloped and developed.

undeveloped – no structure, no pavement, no active recreation playing field, or playground

underdeveloped – a piece of land that has a structure or active recreational facility but a large percentage of the site is wholly undeveloped (looked only at lots greater than one (1) acre)

developed – a piece of land that has little to no open space value; the majority of the land is building and/or pavement

This inventory is a snapshot in time. The basis of the inventory is a database of properties from 1998 merged with other available information: the Master Plan, the Recreation and Open Space Inventory as supplied to NJDEP's Green Acres, information from the Township Manager and the Planning and Building Department, tax lists and tax maps (April 1993) and visual investigations by the LEC.

The LEC's goal is that this comprehensive list will be the basis for future Open Space Planning. This document will not attempt to address the Open Space Plan for Livingston. It is viewed as a resource to be used by the Open Space Trust Committee, the Planning Board, the Township Council, the LEC, the Board of Education, the Department of Recreation and Parks and any other interested entity. The properties in this inventory are first sorted into categories and then sorted by Block and Lot. The categories used on the list and corresponding maps are as follows:

**B** = Livingston Board of Education

These lands are owned by the Livingston Board of Education. Some of these lands are developed schools and parking lots. Other parts of these lands are developed as active recreation, i.e., ballfields and playgrounds. The remainder is undeveloped woodlands. The recreational facilities are used by the Livingston Parks & Recreation as well as private clubs like the Livingston Soccer League, Livingston Lacrosse and Jr. Lancers.



- CU** = Owned by Essex County or the State of New Jersey – undeveloped or underdeveloped
- Riker Hill Art Park and the West Essex Park (along the Passaic River) are the majority of the county lands.
- G** = Golf/Country Club
- These properties are considered valuable open space. These lands are privately owned and zoned residential and therefore could be developed.
- H** = Historic Value
- The LEC has proposed no definitions on what is included here. This list is a subjective view taken by the LEC through available written lists, oral interviews, external observations and the help of the Livingston Historical Society.
- PD** = Owned by Township of Livingston – fully developed with buildings and/or parking with little or no open space value
- All Township owned lots are included in this inventory partially out of convenience and for future need. Full accounting of Township owned lands and each parcel's particular use is essential for Green Acres funding.
- PU** = Owned by Township of Livingston – undeveloped or underdeveloped
- This category is important for future planning. These are currently held for recreation, conservation or held by the township without designation. Some of the town owned pieces are small pieces known as "remnants" and are not buildable.
- Q** = Quasi-public – includes houses of worship, private schools, civic organizations and hospitals
- Many of these properties are large. The school properties are used for active recreation now. Some of these lands are contiguous to other open spaces and with the owners permission could be included in future greenways.
- U** = Utilities – Rights-of-way owned by PSE&G and JCP&L
- Could be used as open space and greenways through the use of agreements or easements. Currently a piece of the Essex County/Sierra Club's Lenape Trail follows PSE&G Right-of-Ways at the North end of Livingston.



- W** = Water – East Orange water reserve and New Jersey-American reservoir
- This is valuable open space and is zoned Conservation. In addition to its conservation value it could be used for passive recreation through agreements with its owners.
- X** = Undeveloped privately owned
- This is valuable open space. Could be purchased or donated outright. The development rights or conservation easement could be purchased
- Y** = Underdeveloped privately owned
- A larger piece of property that is only partially utilized. The development rights or conservation easement on the open space portion could be purchased.
- Z** = Approved for development or under construction



## **Column Headings**

<b>Block</b> .....	the block designation on the 2002 Tax List
<b>Lot</b> .....	the lot designation on the 2002 Tax List
<b>Page</b> .....	refers to the page number on the 1993 printed Livingston Tax Maps
<b>Tax exempt</b> .....	a "Y" is entered for tax exempt property owners
<b>Army Corp</b> .....	a "Y" is entered if the lot is on the United States Army Corps of Engineers list of properties in its Passaic River flood control program
<b>Property Location</b> .....	the street or specific street address of the lot
<b>Mistakenly designated</b>	
<b>Green Acres in past</b> .....	lots included in previous ROSI (Recreation and Open Space Inventory) in support of Green Acres applications that should not have been added under the NJDEP regulations, e.g., Board of Education owned lots, privately owned lots and Township owned lots with a use that is not primarily recreation or conservation. These designations will be cleared up in early 2003. The Township Manager is currently working with the NJDEP.
<b>FUNDED Green Acres (year)</b> .....	lots that were purchased with Green Acres funds and the year that took place
<b>Proposed current Green Acres</b> ...	lots marked "XX" are either a "funded" or "unfunded" Green Acres lot
.....	lots marked "X" will become "unfunded" Green Acres lots when a Green Acres application is next submitted
<b>UNFUNDED Green Acres (year)</b> ..	lots that by the NJDEP criteria are on the Green Acres list (the Township owned the lot for recreation or conservation purposes at the time grant money was accepted)
<b>Acreage</b> .....	the best estimation of the lot size, taken where possible from the tax map, the tax list or estimated
<b>Paved (acres)</b> .....	estimated by visual inspection and/or review of 1993 Tax Maps
<b>Building (acres)</b> .....	estimated by visual inspection and/or review of 1993 Tax Maps
<b>Active Recreation (acres)</b> .....	estimated by visual inspection and/or review of 1993 Tax Maps



<b>Passive Recreation (acres)</b> .....	estimated by visual inspection and/or review of 1993 Tax Maps
<b>Woods</b> .....	subjective designation to record the characteristics of the property
<b>Wet</b> .....	subjective designation to record the characteristics of the property
<b>Field</b> .....	subjective designation to record the characteristics of the property
<b>Historic</b> .....	subjective designation to record the characteristics of the property
<b>Value as "Open Space"</b> .....	subjective designation noted by the LEC
<b>Owner</b> .....	the owner of record on the 1998 Tax Record or best available data
<b>Comments</b> .....	LEC notes – often the actual use

**Note:** a blank in any column indicates that the particular characteristic was not assessed



Livingston Open Space Inventory

LEC Open Space Inventory	<div>B = Board of EducationCU = County/state G = Golf/Country ClubH = Historical PD = Township - fully developedU = Township - under or un-developed Q = Quasi publicU = Public Utilitis W = Water: E.Orange, Jersey-AmericanX = private open space Y = Underdeveloped private landsZ = approved or under construction</div>															OWNER	COMMENTS							
	BLOCK	LOT	PAGE	TAX exempt	Army Corps	PROPERTY LOCATION	misstaken	Green Acres - per 1983 ROSI	FUNDED Green Acres (YEAR)	Proposed Current Green Acres	UNFUNDED Green Acres (YEAR)	ACREAGE	paved (acres)	building (acres)	active recreation (acres)			passive recreation or conserv (acres)	woods	wet	field	historic	Underdeveloped	value as "Open Space"
B	401	45.1	5	Yes		Blackstone Dr	Yes	X				15.68	3	1.5	6	13	x		x			Y	Board of Education	Riker Hill School
B	1600	53	16	Yes		N LIVINGSTON AVENUE						9.53	2	1	3.5	3	x		x	Y		Y	Board of Education	Harrison Elementary - c. 1929Colonial Revival/Georgian
B	2801	8	28	Yes		Arlington Dr.	Yes	X				16.65	1	1	4	10	X		X			Y	Board of Education	Collins School
B	3602	1	36	Yes		Broadlawn Drive	Yes	X				19.75	2	2.5	13	2						Y	Board of Education	Mt. Pleasant School
B	4200	44	42	Yes		BELMONT DR						0.01										N	Board of Education	remnant
B	4200	58.1	42	Yes		HILLSIDE/BELMONT	Yes	X				6.67	1.5	1	10.2	2						Y	Board of Education	Hillside school
B	4400	1	44.01	Yes		Robert Harp Drive	Yes	X				19.51	4	3.5	12	0							Board of Education	Livingston High School
B	4900	42	49	Yes		BYRON PLACE	Yes	X				12.80	2	2	3	5		X	X			Y	Board of Education	Burnet Hill School
B	5500	18	55	Yes		Foxcroft Dr.(5501-39 on '93 paper ta	Yes	X				36.60	6	2	13	16						Y	Board of Education	Heritage School
B	5500	18	56	Yes		Foxcroft Dr.						17.10	0.5	0.5	0	16	x					Y	Board of Education	Board of Education Admin.
B	5500	20	56	Yes		Squire Ave (paper Street)						0.50	0	0	0	0.5	x						Board of Education	
B	5500	21	56	Yes		Squire Ave (paper Street)						0.25					x						Board of Education	



Livingston Open Space Inventory

LEC Open Space Inventory	<div><div><div>B = Board of Education G = Golf/Country Club PD = Township - fully developed Q = Quasi public W = Water: E.Orange, Jersey-American Y = Underdeveloped private lands</div><div>CU = County/state H = Historical U = Township - under or un-developed U = Public Utilitis X = private open space Z = approved or under construction</div></div></div>										mistaken	Yes designated GA in past	Green Acres - per 1983 ROSI	FUNDED Green Acres (YEAR)	Proposed Current Green Acres	UNFUNDED Green Acres (YEAR)	ACREAGE	paved (acres)	building (acres)	active recreation (acres)	passive recreation or conserv (acres)	woods	wet	field	historic	Underdeveloped	value as "Open Space"	OWNER	COMMENTS
	BLOCK	LOT	PAGE	TAX exempt	Army Corps	PROPERTY LOCATION																							
CU	100	1	1.01	Yes		S. Orange Ave./along Pasaic R.												Y	Essex Co. Park Commission	deeded to Co. early 70's									
CU	100	12	1.01	Yes		MICROLAB ROAD							X	X				Y	State of New Jersey Law & Public Safety										
CU	100	45	1.01	Yes		Eisenhower Pkwy												Y	Essex Co. Park Commission	County Undeveloped									
CU	100	56	1.02	Yes		along Passaic River												Y	Essex Co. Park Commission	County Undeveloped									
CU	100	58	1.02	Yes		along Passaic River												Y	Essex Co. Park Commission	County Undeveloped									
CU	100	59	1.02	Yes		along Passaic River					12.8	x	x					Y	Essex Co. Park Commission	County Undeveloped									
CU	104	1	1.04	Yes		Eisenhower Pkwy												Y	Essex Co. Park Commission	alone - corner E. side of Eisen.									
CU	105	2	1.04	Yes		Eisenhower Pkwy/Beaufort Ave												Y	Essex Co. Park Commission	alone - E. side of Eisen.									
CU	106	3	1.03	Yes		Eisenhower Pkwy/Beaufort Ave												Y	Essex Co. Park Commission	alone - E. side of Eisen.									
CU	300	7	3	Yes		BEAUFORT AVE							X					Y	Essex Co. Park Commission	County Developed Park									
CU	301	15	3	Yes		BEAUFORT AVENUE							X		X			Y	Essex Co. Park Commission	County Developed Park									
CU	301	46	10	Yes		Riker Hill Art Park												Y	Essex Co. Park Commission	Contiguous to Riker Hill Art Park									
CU	1103	14	11	Yes		N LIVINGSTON AVENUE												Y	Essex Co. Park Commission	Becker Park -next to Rt. 280									
CU	1103	16	11	Yes		N LIVINGSTON AVENUE & 280												Y	Essex Co. Park Commission	Becker Park -next to Rt. 280									
CU	6001	136	60.04	Yes		SO ORANGE AVE												Y	Essex Co. Park Commission	West Essex Park									
CU	6002	8	53	Yes		Walnut Street / W.Hobart Gap Rd							x					Y	Essex Co. Highway Dept.	contiguous to 6002-9									
CU	6002	9	53	Yes		Walnut Street												Y	Essex Co. Park Commission	next to mall parking									
CU	6100	1	61.01	Yes		along Passaic River												Y	Essex Co. Park Commission	West Essex Park									



Livingston Open Space Inventory

LEC Open Space Inventory	<div><div><div>B = Board of Education G = Golf/Country Club PD = Township - fully developed Q = Quasi public W = Water: E.Orange, Jersey-American Y = Underdeveloped private lands</div><div>CU = County/state H = Historical U = Township - under or un-developed U = Public Utilitis X = private open space Z = approved or under construction</div></div></div>																	OWNER	COMMENTS					
	BLOCK	LOT	PAGE	TAX exempt	Army Corps	PROPERTY LOCATION	mistaken/Yes designated GA in past	Green Acres - per 1993 ROSI	FUNDED Green Acres (YEAR)	Proposed Current Green Acres	UNFUNDED Green Acres (YEAR)	ACREAGE	paved (acres)	building (acres)	active recreation (acres)	passive recreation or conserv (acres)	woods			wet	field	historic	Underdeveloped	value as "Open Space"
G	2300	7	23			Laurel Ave./Rt. 280						20.64								x		Y	Crestmont Country Club	
G	6001	75	60.02			Walnut						75.58										Y	CEDAR HILL GOLF & COUNTRY CLUB	
G	6001	100	60.03			BAKER RD						0.32										Y	CEDAR HILL GOLF & COUNTRY CLUB	



# Livingston Open Space Inventory

LEC Open Space Inventory	<div><div>B = Board of Education G = Golf/Country Club PD = Township - fully developed Q = Quasi public W = Water: E.Orange, Jersey-American Y = Underdeveloped private lands</div><div>CU = County/state H = Historical U = Township - under or un-developed U = Public Utilities X = private open space Z = approved or under construction</div></div>										mistakenly designated GA in past	Green Acres - per 1983 ROSI	FUNDED Green Acres (YEAR)	Proposed Current Green Acres	UNFUNDED Green Acres (YEAR)	ACREAGE	paved (acres)	building (acres)	active recreation (acres)	passive recreation or conserv (acres)	woods	wet	field	historic	Underdeveloped	value as "Open Space"	OWNER	COMMENTS
	BLOCK	LOT	PAGE	TAX exempt	Army Corps	PROPERTY LOCATION																						
H	106	8	1.03			249 Beaufort Ave									Y			Joseph Wynarczuk	Beach House Mustard with decorative chimney (aluminum siding)									
H	107	15	1.02			113 Beaufort Ave									Y			TORREY & SOLVEIG UELAND	Beach-Baer House; white aluminum siding									
H	200	6	2			354 Beaufort Ave									Y			FLOYD & FRANCES ROMINSKI	Bef. 1806 Tompkins House									
H	600	14	6			76 Beaufort Ave									Y			BENJ M & BARBARA M SCHAFFER	c. 1730 Phoebe Beach House									
H	600	15	6			86 Beaufort Ave									Y			JOSE F SAAVEDRA	Beach House									
H	700	36	7			186 W. Mount Pleasant									Y			Dan & Lois Petrucelli	Ely House c.1811									
H	700	39	7			214 W. Mount Pleasant									?			JOSEPH W & PATRICIA L TSE	House with red barn Next to St. Mary's Church									
H	900	64	12			135 N Livingston Ave									Y			Kenneth Wong	White house w/ 2 chimneys and stone foundation									
H	1103	17	11			293 N Livingston Ave									Y			James P. Johnston	Farm house									
H	1304	28	14			73 N Livingston Ave									Y			GEORGE C & KAREN R REINHARDT JR	Decamp House									
H	1409	7	14			35 N Livingston Ave									?			C.V. & C., INC.										
H	1703	7	17			117 E. McClellan Avenue									Y			Theresa Marinaro Trust	c. 1900 vernacular									
H	2004	19	20			51 Laurel Ave									Y			Saul Schwarz	Craftsman Style green house									
H	2005	8	20			223 E. Mt. Pleasant Ave									Y			Lena Patricia Priscoe	c. 1850 Greek Revival vernacular, Sheriff Andrew Teed House									
H	2100	47	21.01			339 E. Mt. Pleasant Ave									Y			CALVIN & GLADYS FORCE	c 1865 Gothic Revival									
H	2100	48	21.01			339 E. Mt. Pleasant Ave									Y			C. FORCE TRUST U/W FBO G. M. FORCE	c 1865 Gothic Revival									
H	2102	24	21.01			301 E. Mt. Pleasant Ave									Y			WILLIAM & MARGARET CONNELLY	Dowd House									
H	2402	5.01	24.02			8 Windemere Court									Y			GAUTAM & SAROJ SEHGAL	c. 1898 Old Kean Mansion									
H	2907	14	25			304 E Cedar St									Y			Jeffrey & Jane Cebula	c. 1860									
H	3100	17	31			83 Falcon Rd									Y			MICHAEL & MARGO WEILL	c. 1860's Pell Collins House									
H	3600	2	36			184 E. Mt. Pleasant Ave									?				? Red House									
H	3700	1	37			2 E. Mount Pleasant Ave									Y				Harrison Store									
H	3700	2	37			12 E. Mount Pleasant Ave									?			Virginia Muchmore	White house next to Gail Lowenstein									
H	3900	16	39			213 W. Mount Pleasant									?			MEYER L & MARIE M KRIEGER	White farmhouse									
H	3901	65	39	Yes		HILLSIDE AVE									Y			Ely Cemetery, Inc.	c. 1777; Maintained by Livingston Historical Society									
H	4100	43	42			103 Hillside Ave.									Y			Phillip & Cheryl Collins	c. 1878 Folk Victorian "Rathbun House"									
H	4200	60	42			53 Hillside Ave									Y			MARK & MIRIAM P ANNETT	farmhouse									
H	4701	58	47	Yes		W NORTHFIELD									Y			Northfield Baptist Church	cemetery c. 1790									
H	4904	26	49			54 W. Hobart Gap Road									Y			ROBERT D & JACQUELINE K KAUFHOLD	c. 1880 vernacular									
H	5104	11	51			146 W Hobart Gap Road									Y			James & Candice Sullivan	David Burnet House									
H	5301	13	52			264 W Hobart Gap Road									Y			John B & Robin A Collins	c. 1887 Kent Stevens Spurr House									
H	5301	33	54			173 Walnut St									Y			GREGORY & DONEAN ROCHEVILLE	Red Barn house									
H	5400	12	54			144 Walnut Street									Y			ELEANOR M.SCHLAWITZ	c. 1800 Anderson Squier House									
H	5900	28	59			77 Old Road									Y			Edward S. Peranio	Ward Wilson House									
H	5900	38	59			21 Old Road									?			Charles & Betsy Beck	c. 1800's									
H	5901	15	59			80 Old Road									?			MABEL E & FRANK JANKOLA	3 Story house with decorative detail									
H	6001	67	60.01			28 Walnut St									Y			P.G. A GESUALDO	c. 1830's Old Smith House									
H	6001	70	60.01			40 Walnut St									Y			JOHN K & JANET E KELTON	Raymond House									
H	6001	72	60.01			46 Walnut St									Y			Raymond A. & Diana W Hatch	Blue house									
H	6002	4	53			7 Dellmead Dr									Y			W. ADAM G. HILL & KELLEY L. MORSE	c. 1858 Crane House									
H	6101	16	62			182 Passaic Avenue									?			RICHARD J. & BARBARA ANN DONOVAN	chimneys?									
H	6101	18	62			166 Passaic Avenue									Y			JOHN SCHAFER	Farry/Lees House c. 1850 vernacular farmhouse									
H	6101	29	62	Yes		Passaic Ave.									Y			Unknown	cemetery - 1700-1800's Baldwin									
H	6101	30	62			122 Passaic Ave									Y			Unknown	c. 1800 one room school house (Washington Pl. Schoolhouse)									
H	7600	7	76			32-40 Old Short Hills Rd									Y			HERBERT & EVELYN OCHS ASSOCIATES	c. 1867 Nettie Ochs cider Mill									



Livingston Open Space Inventory

LEC Open Space Inventory	<div><div>B = Board of Education G = Golf/Country Club PD = Township - fully developed Q = Quasi public W = Water: E.Orange, Jersey-American Y = Underdeveloped private lands</div><div>CU = County/state H = Historical U = Township - under or un-developed U = Public Utilitis X = private open space Z = approved or under construction</div></div>										mistakenly designated GA in past	Green Acres - per 1983 ROSI	FUNDED Green Acres (YEAR)	Proposed Current Green Acres	UNFUNDED Green Acres (YEAR)	ACREAGE	paved (acres)	building (acres)	active recreation (acres)	passive recreation or conserv (acres)	woods	wet	field	historic	Underdeveloped	value as "Open Space"	OWNER		COMMENTS																																																																																																																																																																																																																																																																																																																																																																																																																																																																																																																																																																																																																																																																																																																																																																																																																																																																																																																																																																																				
	BLOCK	LOT	PAGE	TAX exempt	Army Corps	PROPERTY LOCATION																																																																																																																																																																																																																																																																																																																																																																																																																																																																																																																																																																																																																																																																																																																																																																																																																																																																																																																																																																																																											
PD	801	26	8	Yes		Fawn Drive											N	Township of Livingston		Water Tank																																																																																																																																																																																																																																																																																																																																																																																																																																																																																																																																																																																																																																																																																																																																																																																																																																																																																																																																																																																													
PD	801	27	8	Yes		Fawn Drive											N	Township of Livingston		Water Tank																																																																																																																																																																																																																																																																																																																																																																																																																																																																																																																																																																																																																																																																																																																																																																																																																																																																																																																																																																																													
PD	801	39	9	Yes		North Hillside Avenue											N	Township of Livingston		Water Tank																																																																																																																																																																																																																																																																																																																																																																																																																																																																																																																																																																																																																																																																																																																																																																																																																																																																																																																																																																																													
PD	1300	1	13	Yes		Ashby Avenue										x	N	Township of Livingston		Ashby Ave. Pump Station																																																																																																																																																																																																																																																																																																																																																																																																																																																																																																																																																																																																																																																																																																																																																																																																																																																																																																																																																																																													
PD	1407	9	14	Yes		Elizabeth Avenue											Y	Township of Livingston		well house																																																																																																																																																																																																																																																																																																																																																																																																																																																																																																																																																																																																																																																																																																																																																																																																																																																																																																																																																																																													
PD	1600	56	16	Yes		N LIVINGSTON AVENUE											?	Township of Livingston		Well Site																																																																																																																																																																																																																																																																																																																																																																																																																																																																																																																																																																																																																																																																																																																																																																																																																																																																																																																																																																																													
PD	2100	40	21.03	Yes		FORCE HILL ROAD (NEAR)												Township of Livingston		Water Tank/center of lot																																																																																																																																																																																																																																																																																																																																																																																																																																																																																																																																																																																																																																																																																																																																																																																																																																																																																																																																																																																													
PD	2401	31	24.01	Yes		Route 10											N	Township of Livingston		Water Tank																																																																																																																																																																																																																																																																																																																																																																																																																																																																																																																																																																																																																																																																																																																																																																																																																																																																																																																																																																																													
PD	3000	1.01	30	Yes		East Cedar Street		X		XX	--	21.28				x	x	Y	Township of Livingston		Sr. Housing (but not all!)																																																																																																																																																																																																																																																																																																																																																																																																																																																																																																																																																																																																																																																																																																																																																																																																																																																																																																																																																																																												
PD	3100	55.1	31 & 43	Yes		LIVINGSTON AVE	Yes					6.72	3	1	0	5.7	x	x	X		n	Township of Livingston		Town Hall & police																																																																																																																																																																																																																																																																																																																																																																																																																																																																																																																																																																																																																																																																																																																																																																																																																																																																																																																																																																																									



Livingston Open Space Inventory

LEC Open Space Inventory	<div><div>B = Board of Education G = Golf/Country Club PD = Township - fully developed Q = Quasi public W = Water: E.Orange, Jersey-American Y = Underdeveloped private lands</div><div>CU = County/state H = Historical U = Township - under or un-developed U = Public Utilitis X = private open space Z = approved or under construction</div></div>					mistaken/Yes designated GA in past	Green Acres - per 1983 ROSI	FUNDED Green Acres (YEAR)	Proposed Current Green Acres	UNFUNDED Green Acres (YEAR)	ACREAGE	paved (acres)	building (acres)	active recreation (acres)	passive recreation or conserv (acres)	woods	wet	field	historic	Underdeveloped	value as "Open Space"	OWNER	COMMENTS		
	BLOCK	LOT	PAGE	TAX exempt	Army Corps																			PROPERTY LOCATION	
PU	100	7	1.01	Yes		101 Okner Parkway				NO		NO	11.67						x		x	y	Township of Livingston	ballfields	
PU	100	49	1.01	Yes		Eisenhower Pkwy				NO		NO	0.01	0	0	0						N	Township of Livingston	remnant - sliver along eisenhower	
PU	100	52	1.02	Yes	Y	Naylon Ave.					NO	NO	33.28	3	4	0	26					Y	Township of Livingston	sewage treatment plant	
PU	100	83	1.04	Yes		along Passaic River				NO		NO	0.50			0			X				Township of Livingston	pistol range	
PU	106		1.03	Yes		Paper street (Morton Rd)						--											Township of Livingston	1/2 owned by Essex Co.	
PU	107	17	1.02	Yes		EISENHOWER PARKWAY					NO	NO	1.31	0	0	0	1.31							Township of Livingston	on Eisenhower/Beaufort
PU	401	45.2	5	Yes		Blackstone Dr	X		XX	MP-12/77	8.45	3	1.5	6	13	x		x				Y	Township of Livingston	Riker Hill School - Park	
PU	500	3	5	Yes		BEAUFORT AVENUE					NO	NO	0.50	0	0	0	0.5	x					N	Township of Livingston	
PU	500		5	Yes		paper street (mellon Pl)						--										?	Township of Livingston	contiguous to 38/39/40	
PU	900	1	9	Yes		North Hillside Avenue			XX	YES	0.50	0	0	0	0.5	x						Y	Township of Livingston	Northland plus	
PU	900	60	9	Yes		Northland Park	X		XX	--	51.54	3	1	6	41.5	x		x				Y	Township of Livingston	Northland plus	
PU	1001	26	11	Yes		West McClellan Ave					NO	NO	0.21	0	0	0	0.21			x			N	Township of Livingston	pump station - access to 1001-39
PU	1001	39	11	Yes		West McClellan Ave			XX	date	1.00	0	0	0	1		X					Y	Township of Livingston	Foulertons Brook	
PU	1103	32	11	Yes		Emerson Drive			XX	date	0.10	0	0	0	0.1		X					Y	Township of Livingston	Foulertons Brook	
PU	1300	12	13	Yes		Filmore Avenue					NO	NO	0.28	0	0	0	0.28	x					N	Township of Livingston	individual lot
PU	1303	20	13	Yes		Lincoln Avenue					NO	NO	0.13	0	0	0	0.13						N	Township of Livingston	no value - < 1 Acre - utility
PU	1303	21	13	Yes		Lincoln Avenue					NO	NO	0.13	0	0	0	0.13						N	Township of Livingston	adjoining 1303 - 21
PU	1304	16	13	Yes		Lincoln Avenue					NO	NO	0.13	0	0	0	0.13						N	Township of Livingston	across from 1304 - 16 - utility
PU	1500		15			paper street - Summit Place					--	--	1.00										Y	Township of Livingston	
PU	1501		15			TROCHA AVENUE					--	--						x				x	Y	Township of Livingston	400' undeveloped
PU	1501		15			Summit Place					--	--						x				x	Y	Township of Livingston	400' undeveloped
PU	1600	54	16	Yes		N LIVINGSTON AVENUE					NO	NO	4.17	0.3	0	2	2	X					Y	Township of Livingston	Harrison School
PU	1602	49	16	Yes		ELMWOOD DRIVE					NO	NO	0.10	0	0	0	0						N	Township of Livingston	path to school
PU	1706	49	16	Yes		ASHWOOD DR					NO	NO	0.20										N	Township of Livingston	
PU	2004	85	20	Yes		TANGLEWOOD DR					NO	NO	0.10	0	0	0	0.1						N	Township of Livingston	utility
PU	2006	31	15	Yes		Route 10			XX	MP 12/77	3.50	0	0	0	3.5			x					Y	Township of Livingston	Canoe Brook
PU	2100	41	21.03	Yes		FORCE HILL ROAD					NO	NO	0.10										N	Township of Livingston	
PU	2100	42	21.04	Yes		on Force Road	X	12/15/1981	XX	--	3.43	0	0	0	3.43								Y	Township of Livingston	Stream Control
PU	2100	70	21.02	Yes		Shrewsbury Drive	X	10/11/1977	XX	--	28.87	0	0	0	28.87								Y	Township of Livingston	Prospect Park/school
PU	2200	88	22	Yes		Sandalwood Drive			XX	MP 12/77	3.74	0	0	0	3.74								Y	Township of Livingston	Canoe Brook/adj to Lenape trail
PU	2400	16	24.03	Yes		Shrewsbury Drive	X	5/13/1966	XX	--	55.21	1	0	0	54	x	x						Y	Township of Livingston	East Hill Park
PU	2400	109	24.04	Yes		in Bel Aire	X		XX	8/19/1983	11.99	0	0	0	12	x	x						Y	Township of Livingston	Bear Brook/Dentention Basin
PU	2401	25	24.01	Yes		Mountain Ridge Drive			XX	--	0.88	0	0	0	0.88			x					Y	Township of Livingston	Stream control
PU	2504	5	25	Yes		Chetwynd Terrace					NO	NO	2.40	0	0.5	0	2						Y	Township of Livingston	Water Tank - utility+AS84
PU	2602	19	26	Yes		SYCAMORE AVE			XX	MP-12/77	0.50	0	0	0	0.5	x	x						Y	Township of Livingston	Bear Brook-Stream Buffer
PU	2602	23	26	Yes		Bear Brook (Bear Brk Ct.)			XX	MP-12/77	1.00	0	0	0	1	x	x						Y	Township of Livingston	Bear Brook-Stream Buffer
PU	2602	65	26	Yes		Bear Brook (Martin & Victor))			XX	MP-12/77	3.47	0	0	0	3.47			x					Y	Township of Livingston	Bear Brook/contiguous
PU	2603	1	26	Yes		Martin & Victor			XX	MP-12/77	1.61	0	0	0	1.61			x					Y	Township of Livingston	Bear Brook/contiguous
PU	2603		26			VICTOR AVE					--	--											Y	Township of Livingston	850' is paper street
PU	2603		26			Martin Road					--	--											Y	Township of Livingston	550' is paper street
PU	2604	4	26	Yes		Martin Road			XX	MP-12/77	4.01	0	0	0	4.01			x					Y	Township of Livingston	Bear Brook/contiguous
PU	2700	9	27	Yes		Canoe Brook (near shop rite)			XX	MP-12/77	1.32	0	0	0	1.32	x							Y	Township of Livingston	on Canoe Brook
PU	2903	12	29	Yes		Oakwood Avenue			XX	date	0.10	0	0	0	0.1			x					N	Township of Livingston	Stream channel
PU	2906	31	29	Yes		Bear Brk (by W. Lawn Rd)			XX	MP-12/77	1.72	0	0	0	1.72	x	x						y	Township of Livingston	Bear Brook
PU	2906	32	29	Yes		Bear Brk (by W. Lawn Rd)			XX	MP-12/77	0.37	0	0	0	0.37	x	x						y	Township of Livingston	Bear Brook
PU	2906	60	29	Yes		Bear Brk (by Sycamore)			XX	MP-12/77	2.30	0	0	0	2.3	x	x						Y	Township of Livingston	Bear Brook
PU	3000	1.02	30	Yes		Maple Avenue		X		XX	'91 swap	7.74	0	0	0	7.74	x	x					N	Township of Livingston	Sr. Housing (but not all!)
PU	3100	38	28	Yes		Canoe Brook (Wardell Rd, Livingston Ave)			XX	MP-12/77	4.96	0	0	0	4.96	x	x						Y	Township of Livingston	Canoe Brook
PU	3100	55.2	31, 43	Yes		LIVINGSTON AVE			XX	10/11/77	2.70												y	Township of Livingston	Town Hall & police
PU	3200	2	32	Yes		Canoe Brook (by Brookside Dr.)			XX	date	0.50	0	0	0	0.5	x	x						Y	Township of Livingston	Canoe Br. ( in '77 - town garage)
PU	3203	24	32	Yes		BIRCH AVE		X	XX	'91 swap	0.90	0	0	0	0.9	X							y	Township of Livingston	maple Avenue
PU	3203	25	32	Yes		MAPLE AVE		X	XX	'91 swap	10.39	0	0	0	10.4	X	X						y	Township of Livingston	maple Avenue
PU	3304	23	30	Yes		Shrewsbury Drive					NO	NO	2.73	0	0	0	2.73	X	X				Y	Township of Livingston	E. Cedar & Shrewsbury
PU	3401	22	34	Yes		Springbrook Road(wet?)			XX	date	0.25	0	0	0	0.25	X	X						N	Township of Livingston	Stream Control
PU	3500	1	35	Yes		Canoe Brook (E. Cedar)			XX	MP 12/77	4.24	0	0	0	4.24	X	X						Y	Township of Livingston	Canoe Brook/Greenway
PU	3500	32	37	Yes		Canoe Brook (near Sherbrook Pkwy)			XX	MP 12/77	0.48	0	0	0	0.48	X	X						Y	Township of Livingston	Canoe Brook



Livingston Open Space Inventory

LEC Open Space Inventory	<div>B = Board of Education G = Golf/Country Club PD = Township - fully developed Q = Quasi public W = Water: E.Orange, Jersey-American Y = Underdeveloped private lands</div> <div>CU = County/state H = Historical U = Township - under or un-developed U = Public Utilitis X = private open space Z = approved or under construction</div>					mistaken/yes designated GA in past	Green Acres - per 1983 ROSI	FUNDED Green Acres (YEAR)	Proposed Current Green Acres	UNFUNDED Green Acres (YEAR)	ACREAGE	paved (acres)	building (acres)	active recreation (acres)	passive recreation or conserv (acres)	woods	wet	field	historic	Underdeveloped	value as "Open Space"	OWNER	COMMENTS	
	BLOCK	LOT	PAGE	TAX exempt	Army Corps																			PROPERTY LOCATION
PU	3702	46	37	Yes		Canoe Brook (near Sherbrook Pkwy)			XX	MP 12/77	0.64	0	0	0	0.64		x				Y	Township of Livingston	Canoe Brook	
PU	3800	1	38	Yes		ASHBY AVE				NO	0.40	0	0	0	0.4							Township of Livingston	corner of Ashby & Rt. 10	
PU	3800	6	38	Yes		ASHBY AVE				NO	0.12	0	0	0	0.12						N	Township of Livingston	isolated block	
PU	3802	13	38	Yes		GRAND TERR			X	park '02	0.12	0	0	0	0.12						Y	Township of Livingston	Playground	
PU	3804	1	38	Yes		GRAND TERR			X	park '02	0.12	0	0	0	0.12						Y	Township of Livingston	Playground	
PU	3804	3	38	Yes		GRAND TERR				NO	0.12	0	0	0	0.12						N	Township of Livingston	isolated block	
PU	3804		38			Zahn Terr (part of )				---	0.50	0	0	0	0.5							Township of Livingston	utility	
PU	3805		38			Zahn Terr (part of )				---	0.25	0	0	0	0.25							Township of Livingston	utility	
PU	3901	22.2	39	Yes		Edgemere		X		XX	10/11/1977	8.19	0	0	0	8.19			Y		x	Y	Township of Livingston	adjacent to Water Tank
PU	3901	123	41	Yes		INTERVALE ROAD				NO	0.10										N	Township of Livingston	remnant	
PU	4000	5	40	Yes		HARVEST LA				NO	0.40	0	0	0	0.4							Township of Livingston	isolated block	
PU	4001	12	40	Yes		HARVEST LA				NO	0.12	0	0	0	0.12							Township of Livingston	isolated block	
PU	4002	6	40	Yes		CEDAR PKWY				NO	0.10	0	0	0	0.1						N	Township of Livingston	remnant	
PU	4006	28	40	Yes		WINANS RD(NO ACCESS)				NO	0.07	0	0	0	0.07						N	Township of Livingston	remnant	
PU	4200	37	42	Yes		SOUTH ASHBY				NO	0.25										Y	Township of Livingston	pathway to school	
PU	4200	57	42	Yes		HILLSIDE AVE			XX	10/11/1977	1.25	0	0	0	1.25						Y	Township of Livingston	PARK/SCHOOL SITE	
PU	4200	58.2	42	Yes		HILLSIDE/BELMONT		X		XX	10/11/1977	8.10	1.5	1	10.2	2					Y	Township of Livingston	Hillside school - Park	
PU	4303	19	43	Yes		IRVING AVE				NO	0.05										N	Township of Livingston	remnant	
PU	4400	2.1	44.01	Yes		Library, Historic Society		X		XX	10/11/1977	43.92	6	2	18	20	x		x		Y	Township of Livingston	lib. Oval, Force home etc.	
PU	4400	2.2	38	Yes		Nature Preserve		X		XX	10/11/1977	6.20	6	2	18	20	x		x		Y	Township of Livingston	"nature pres. 6.2 ac." Slough brook	
PU	4400	2.3	38	Yes		158-46B,46C;149-6;156-1		X		XX	ord. 18-45	6.50	6	2	18	20	x		x		Y	Township of Livingston	conservation	
PU	4400	61	44.02	Yes		BENNINGTON RD				NO	0.50	0	0	0	0.5						Y	Township of Livingston	PATH INTO 4400-30	
PU	4400	79	44.02	Yes		WINCHESTER ROAD		X	8/22/1972	XX	--	15.79	0	0	0	15.79	X				Y	Township of Livingston		
PU	4401	32	44.01	Yes		AMHERST				XX	MP 12/77	0.91	0	0	0	0.9						Township of Livingston	near pool	
PU	4403	1	44.01	Yes		Berkely Place				XX	MP-12/77	0.37	0	0	0	0.37						Township of Livingston	Pool	
PU	4500	17	45	Yes		MANOR ROAD				NO	0.10	0	0	0	0.1							Township of Livingston	remnant	
PU	4500	61	45	Yes		W NORTHFIELD				NO	0.01	0	0	0	0.01						N	Township of Livingston	remnant	
PU	4505	1	45	Yes		EASTBROOK TERR		X	5/13/1966	XX	--	0.72	0	0	0	0.72						Township of Livingston		
PU	4505	15	46	Yes		EASTBROOK TERR				XX	MP 12/77	0.59	0	0	0	0.59						Township of Livingston	SLOUGH BROOK - PROTECTION	
PU	4505	98	45	Yes		EASTBROOK TERR				XX	MP 12/77											Township of Livingston	SLOUGH BROOK - PROTECTION	
PU	4505	99	45	Yes		EASTBROOK TERR				XX	MP 12/77											Township of Livingston	SLOUGH BROOK - PROTECTION	
PU	4700	26	47	Yes		W NORTHFIELD				NO	1.50										Y	Township of Livingston	LAND LOCKED	
PU	4701	13	47	Yes		Monmouth Rec. Area		X		XX	MP-12/77	4.13	1	0.3	3	0			X		Y	Township of Livingston	Monmouth Court	
PU	4803	12	48	Yes		BURNET STREET				NO	0.25	0	0	0	0.25						N	Township of Livingston	isolated block	
PU	4900	4	49	Yes		BYRON PLACE		X		XX	5/13/1966	15.75	0.5	0	0	15		X	X		Y	Township of Livingston	Burnet Hill School/SLOUGH BROOK	



Livingston Open Space Inventory

LEC Open Space Inventory	<div>B = Board of Education G = Golf/Country Club PD = Township - fully developed Q = Quasi public W = Water: E.Orange, Jersey-American Y = Underdeveloped private lands</div> <div>CU = County/state H = Historical U = Township - under or un-developed U = Public Utilitis X = private open space Z = approved or under construction</div>										mistaken Yes designated GA in past	Green Acres - per 1983 ROSI	FUNDED Green Acres (YEAR)	Proposed Current Green Acres	UNFUNDED Green Acres (YEAR)	ACREAGE	paved (acres)	building (acres)	active recreation (acres)	passive recreation or conserv (acres)	woods	wet	field	historic	Underdeveloped	value as "Open Space"	OWNER	COMMENTS	
	BLOCK	LOT	PAGE	TAX exempt	Army Corps	PROPERTY LOCATION																							
PU	4900	5	49	Yes		Meadowbrook Pkwy							XX	MP 12/77	0.25	0	0	0	0.3		X				Y	Township of Livingston	stream runs -merge w/4900-4		
PU	4901	18	49	Yes		BYRON PLACE							XX	MP 12/77	2.90	0	0	0	2.9	X						Y	Township of Livingston	across from school	
PU	4902	11	49	Yes		bet. Byron & Northfield							XX	MP 12/77	0.63	0	0	0	0.63		x						Township of Livingston	Slough Brook	
PU	4904	27	49	Yes		Meadowbrook Pkwy							XX	MP 12/77	2.27	0	0	0	2.27	X						Y	Township of Livingston	undeveloped woods	
PU	4904	28	49	Yes		Meadowbrook Pkwy			X				XX	MP 12/77	4.43	0	0.5	3	1	X	X					Y	Township of Livingston	ball fields & undeveloped	
PU	4904		49			Paper Street (Fisher Drive)			X				XX	MP 12/77		0	0				x					Y	Township of Livingston	bet. 2 township prop.	
PU	5001	29	50	Yes		RIDGE ROAD								NO	0.04											N	Township of Livingston	remnant	
PU	5003	11	50	Yes		STERLING DR								NO	0.32	?	0	0	?							N	Township of Livingston	triangle in road	
PU	5100	1	52	Yes		Kredel Avenue								NO	2.04	0	0	0	2.04							Y	Township of Livingston	contiguous to 3 acres	
PU	5100	65	52	Yes		Kredel Avenue								NO	1.14	0	0	0	1.14							Y	Township of Livingston	contiguous to 4 acres	
PU	5500	1	56	Yes		RELKIN ROAD								NO	0.19	0	0	0	0.19							N	Township of Livingston	remnant	
PU	5500	17	56	Yes		Squire Ave (paper Street)							XX	MP 12/77	1.50	0	0	0	1.5		x						Township of Livingston	Heritage School Park	
PU	5500	19	56	Yes		Squire Ave (paper Street)							XX	MP 12/77	0.50						x						Township of Livingston	Heritage School Park	
PU	5500	38	55	Yes		HILLSIDE AVE (5501-1)								NO	1.58	0	0	0	1.58								Township of Livingston		
PU	5500	46	55	Yes		HILLSIDE AVE (5501-9)								NO	0.01	0	0	0	0.01								Township of Livingston	path	
PU	5500	50	55	Yes		Wingate Drive							XX	MP 12/77	1.17												Township of Livingston	Heritage School Park	
PU	5500	66	55	Yes		behind Heritage School (5501-29)			X				XX	7/29/1977	2.09	0	0	0	2.09									Township of Livingston	
PU	5700	2.2	58	Yes		Eisenhower & Northfield			X	3/15/1978			XX	--	42.65	0	0	0	42.65	x	x					Y	Township of Livingston	fire house	
PU	5700	7	57	Yes		W. Northfield							XX	MP 12/77	1.38	0	0	0	1.38	x	x					Y	Township of Livingston	stream control	
PU	5800	8	58	Yes		EISENHOWER PKWY							XX	need date	2.32	0	0	0	2.3							Y	Township of Livingston	conservation easement	
PU	5800	14	58	Yes		Walnut Street								NO	0.25	0	0	0	0.25							N	Township of Livingston	isolated block	
PU	5900	39	59	Yes		Old Rd							XX	need date	1.06	0	0	0	1.06		x					Y	Township of Livingston	stream	
PU	6001	1	60.02	Yes		West Mt. Pleasant								NO	0.50	?	?	0	0.25			X				Y	Township of Livingston	Well Site/adj. to Passaic River	
PU	6101	1	62	Yes		Dickenson								NO	0.10	0	0	0	0.1							Y	Township of Livingston	remnant	
PU	6101	13	62	Yes		Dickenson								NO	0.01	0	0	0	0.01							N	Township of Livingston	remnant	
PU	6101	23	62	Yes		Volker Lane								NO	0.10	0	0	0	0.1							N	Township of Livingston	remnant	
PU	6101	46	62	Yes		land locked								NO	0.10											N	Township of Livingston	remnant	
PU	6103	1	61.02	Yes		Dickenson								NO	0.26											y	Township of Livingston	contiguous to E.O lands	
PU	6200	1	62	Yes		Passaic Ave & Parsonage Hill								NO	0.25	0	0	0	0.25							Y	Township of Livingston	utility - cont. to E. Orange land	
PU	6300	19	63.01	Yes		SOUTH ORANGE AVE							XX	YES-date	5.66	0	0	0	5.66							Y	Township of Livingston	cont. to EO land/slough b - dispute w/EO - ZONED CONSERVATION	
PU	6900	1	48	Yes		E. Hobart Gap Rd.							XX	--	0.50						X	X				Y	Township of Livingston	flood control	
PU	7300	27	73	Yes		Fordham Place			X				XX	Feb-79	10.44	0	0	0	10.44								Township of Livingston	Fordam road School Site	



Livingston Open Space Inventory

LEC Open Space Inventory	<div><div>B = Board of Education G = Golf/Country Club PD = Township - fully developed Q = Quasi public W = Water: E.Orange, Jersey-American Y = Underdeveloped private lands</div><div>CU = County/state H = Historical U = Township - under or un-developed U = Public Utilitis X = private open space Z = approved or under construction</div></div>					PROPERTY LOCATION	mistakenly designated GA in past	Green Acres - per 1983 ROSI	FUNDED Green Acres (YEAR)	Proposed Current Green Acres	UNFUNDED Green Acres (YEAR)	ACREAGE	paved (acres)	building (acres)	active recreation (acres)	passive recreation or conserv (acres)	woods	wet	field	historic	Underdeveloped	value as "Open Space"	OWNER	COMMENTS
	BLOCK	LOT	PAGE	TAX exempt	Army Corps																			
Q	100	46	1.01	Yes		Eisenhower Pkwy					2.56										Columbian Association			
Q	700	38	7	Yes		Route 10					3.97	30							N		St. Mary's Armenian Church	religious		
Q	1405	7	14	Yes		PRESTON DR					0.07								N		ST MARK'S EPISCOPAL CHURCH	individual lot		
Q	1409	10	14	Yes		N LIVINGSTON AVENUE					1.42						Y				Livingston Baptist Church	Church c.1852; Parsonage c. 1800, Cemetery c. 1851		
Q	1706	48	16	Yes		ASHWOOD DR					0.50										A.R.C. of Essex Co.			
Q	2006	30	20	Yes		Route 10					6.34	20						?			Temple Beth Shalom	religious		
Q	2100	22	21.04	Yes		Route 10					7.95										Italian Gospel Hall Assembly			
Q	2100	43	21.04	Yes		E. Mt. Pleasant					6.60										Salaam Temple			
Q	2100	44	21.04	Yes		361 E MT PLEASANT AVE					1.71										SALAAM TEMPLE			
Q	2300	6	23	Yes		Laurel Avenue					3.41							N			West Essex Baptist Church	religious		
Q	2401	42	24.01	Yes		Route 10					10.04	30						Y			St. Raphael's Roman Catholic Church	religious		
Q	2504	22	25	Yes		East Cedar					2.48	1	0.5	0	1						Trinity Covenant Church	religious		
Q	2700	52	27	Yes		South Livingston Ave					0.35	0.25	0.1	0	0			N			Northfield Baptist Society	religious		
Q	2907	15	25	Yes		E. Cedar					0.28			0	0						Trinity Covenant Church	HOUSE		
Q	3100	54	28	Yes		S LIVINGSTON AVENUE					1.25					x	x	Y			ST PHILOMENA'S R C CHURCH	Canoe Brook		
Q	3100	56	31	Yes		S LIVINGSTON AVENUE					3.39							Y			YMCA of the Oranges	Canoe Brook		
Q	3701	6	37	Yes		E. Mt. Pleasant					2.19							N			St. Peter's Episcopal Church	religious		
Q	3702	36	37	Yes		Mohawk Dr.					0.30			0	0						Temple Beth Shalom	HOUSE		
Q	3803	7	38	Yes		W. Mt. Pleasant					0.75			0	0						V.F.W. Post			
Q	3803	8	38	Yes		W. Mt. Pleasant					1.37			0	0						Synagogue of the Suburban Torah Center	religious		
Q	3806	1	38	Yes		W. Mt. Pleasant					2.22										United States Postal Service			
Q	3807	1	38	Yes		W MT PLEASANT AVE					0.23			0.0	0.0						LIVINGSTON ELKS CLUB, INC			
Q	3807	10	38	Yes		South Livingston Ave					0.25	0.2	0.05	0	0						Livingston First Aid Squad, Inc.			
Q	3901	108	41	Yes		W NORTHFIELD					3.74										Temple Emanu-el	religious		
Q	4303	29	43	Yes		BELMONT DR					0.27										Livingston Baptist Church	exempt - HOUSE		
Q	4400	30	44.02	Yes		S LIVINGSTON AVENUE	Yes				22.48							x			St. Philomena's Catholic Church	religious		
Q	4402	6	44.01	Yes		S LIVINGSTON AVENUE					6.22						X	X			Grace Lutheran Church	religious		
Q	4500	2	45	Yes		W NORTHFIELD					2.39					X		X			Northfield Baptist Church	parsonage, underdeveloped		
Q	4500	56	45	Yes		W NORTHFIELD					2.22							X			Church of the Living God	underdeveloped		
Q	5301	16	53	Yes		W HOBART GAP RD					2.15							Y	Y		Livingston Methodist Church	underdeveloped		
Q	5500	5	56	Yes							5.69							Y			Presbyterian Church of Livingston	underdeveloped		
Q	5601	42	56	Yes		Longview					0.26										Methodist Church	parsonage		
Q	5900	30	59	Yes		Old Rd					2.11							x			Full Gospel Church	religious		
Q	5901	1	59	Yes		Route 10					0.28			0	0			?	0		Masonic Temple	Formerly Olivet Congregational Church		
Q	6001	135	60.05	Yes		So Orange Ave					67.41							Y			Newark Academy	school		
Q	6100	30	61.01	Yes		110 SOUTH ORANGE AVENUE					13.91							Y			JOSEPH KUSHNER HEBREW ACADEMY, INC	school		
Q	6101	48	61.01	Yes		200 South Orange Avenue					18.00										St. Barnabas - ambulatory	hospital		
Q	7300	1	73	Yes		OLD SHORT HILLS ROAD					5.32							N			Temple B'nai Abraham	temple		
Q	7300	5	73	Yes		OLD SHORT HILLS ROAD					6.00							N			SAINT BARNABAS MEDICAL CENTER	paved parking		
Q	7300	6	72	Yes		OLD SHORT HILLS ROAD					59.10										Saint Barnabas Hospital	hospital/underdev.		
Q	7300	85	76	Yes		280 E. Northfield					7.30										Temple B'nai Abraham	religious		
Q	7600	16	76	Yes		371-373 E CEDAR ST					0.25										TEMPLE B'NAI ABRAHAM	religious		



Livingston Open Space Inventory

LEC Open Space Inventory	<div><div><div>B = Board of Education G = Golf/Country Club PD = Township - fully developed Q = Quasi public W = Water: E.Orange, Jersey-American Y = Underdeveloped private lands</div><div>CU = County/state H = Historical U = Township - under or un-developed U = Public Utilitis X = private open space Z = approved or under construction</div></div></div>										mistakenly designated GA in past	Green Acres - per 1983 ROSI	FUNDED Green Acres (YEAR)	Proposed Current Green Acres	UNFUNDED Green Acres (YEAR)	ACREAGE	paved (acres)	building (acres)	active recreation (acres)	passive recreation or conserv (acres)	woods	wet	field	historic	Underdeveloped	value as "Open Space"	OWNER	COMMENTS	
	BLOCK	LOT	PAGE	TAX exempt	Army Corps	PROPERTY LOCATION																							
U	100	20	1.01		Y	W MT PLEASANT AVE										17.42									Y	PSE & G			
U	100	50	1.02			BEAUFORT AVE										3.30											PSE & G		
U	100	57	1.02			W MT PLEASANT AVE										8.80									Y	JCP&L/GPU ENERGY/ATN:REAL ESTATE D	w/in co. park land		
U	100	68	1.03			BEAUFORT AVE										4.08											PSE & G		
U	100	69	1.03			BEAUFORT AVE										14.16											PSE & G		
U	100	77	1.04			along Passaic River										2.95									Y	PSE & G			
U	103	9	1.03			BEAUFORT AVE										2.50											PSE & G		
U	1103	15	11			N LIVINGSTON AVENUE										2.59									Y	PSE & G	ROW - LENAPE TRAIL		
U	1700	17	17			N LIVINGSTON AVENUE										5.06									Y	PSE & G	LENAPE TRAIL		
U	1700	45	17			MC CALL AVE										2.62									Y	PSE & G	LENAPE TRAIL		
U	1703	1	17			MC CALL AVE										0.68									Y	PSE & G	LENAPE TRAIL		
U	1801	6	18			FRANKLIN AVE										8.02									Y	PSE & G	LENAPE TRAIL		
U	1802	16	18			TANGER DR										6.26									Y	PSE & G	LENAPE TRAIL		
U	2100	1	21.03			LAUREL AVENUE										9.40									Y	PSE & G	LENAPE TRAIL		
U	2200	69	22			LAUREL AVE										1.89									Y	PSE & G	LENAPE TRAIL		
U	5100	63	52	Yes		HILLSIDE										1.88									Y	JCP&L Co.	contiguous to 3 acr. Town land		
U	5300	32	54	Yes		EISENHOWER PKWY										3.53									Y	PSE & G			
U	5400	13	54	Yes		Walnut Street										1.11											PSE & G		
U	5800	10	58	Yes		Country Club Road										8.42											PSE & G		
U	5900	31	59			Old Road										6.26									Y	PSE & G			
U	5900	34	59			OLD RD										2.40									Y	JCP&L/GPU ENERGY/ATN:REAL ESTATE D	about 29 contig. Acres		
U	5900	45	59			OLD RD										1.30									Y	JCP&L/GPU ENERGY/ATN:REAL ESTATE D	about 29 contig. Acres		
U	5901	11	59			OLD ROAD										1.54					X				Y	PSE & G	contiguous to Town land		
U	6002	2	60.05			SO ORANGE AVE										7.60											PSE & G	ROW	
U	6002	3	60.05			WALNUT STREET										15.80											PSE & G	ROW	
U	6002	10	53			WALNUT ST										0.80											JCP&L	substation	
U	6100	27	61.01			EISENHOWER PKWY										1.03									N	PSE & G			
U	6100	28	61.01			SOUTH ORANGE AVE										0.09											TRANSCONTINENTAL GAS PIPE LINE CORP		
U	6101	49	61.01			CIT Blvd										3.83						x						PSE & G	ROW
U	6101	50	61.01			CIT Blvd										7.03						x						PSE & G	ROW



Livingston Open Space Inventory

LEC Open Space Inventory	<div><div><div>B = Board of Education G = Golf/Country Club PD = Township - fully developed Q = Quasi public W = Water: E.Orange, Jersey-American Y = Underdeveloped private lands</div><div>CU = County/state H = Historical U = Township - under or un-developed U = Public Utilitis X = private open space Z = approved or under construction</div></div></div>										mistaken!Yes designated GA in past	Green Acres - per 1983 ROSI	FUNDED Green Acres (YEAR)	Proposed Current Green Acres	UNFUNDED Green Acres (YEAR)	ACREAGE	paved (acres)	building (acres)	active recreation (acres)	passive recreation or conserv (acres)	woods	wet	field	historic	Underdeveloped	value as "Open Space"	OWNER	COMMENTS
	BLOCK	LOT	PAGE	TAX exempt	Army Corps	PROPERTY LOCATION																						
W	6001	103	60.03			WALNUT ST						water				Y	NEW JERSEY-AMERICAN WATER CO	reservoir										
W	6001	132	60.04			BAKER RD						water				Y	NEW JERSEY-AMERICAN WATER CO	reservoir										
W	6001	133	60.04			WALNUT ST REAR						water				Y	NEW JERSEY-AMERICAN WATER CO	reservoir										
W	6001	134	60.04			WALNUT ST REAR						water				Y	NEW JERSEY-AMERICAN WATER CO	reservoir										
W	6100	3	61.01			SO ORANGE AVE						x	x			Y	EAST ORANGE, CITY OF											
W	6100	4	61.01		Y	SO ORANGE AVE							x			Y	EAST ORANGE, CITY OF											
W	6100	7	61.01		Y	SO ORANGE AVE					x	x				Y	EAST ORANGE, CITY OF											
W	6100	8	61.01		Y	SOUTH ORANGE AVE						x				Y	EAST ORANGE, CITY OF											
W	6100	9	61.01			SOUTH ORANGE						x				Y	EAST ORANGE, CITY OF											
W	6100	10	61.01			SO ORANGE AVE										Y	EAST ORANGE, CITY OF											
W	6100	14	61.01			SO ORANGE AVE						x				Y	EAST ORANGE, CITY OF											
W	6100	15	61.01			SO ORANGE AVE REAR						x				Y	EAST ORANGE, CITY OF											
W	6100	16	61.02		Y	SO ORANGE AVE REAR						x				Y	EAST ORANGE, CITY OF											
W	6100	18	61.02			SO ORANGE AVE REAR										Y	EAST ORANGE, CITY OF	PSEG/GPU Easement										
W	6100	19	61.02		Y	SO ORANGE AVE										Y	EAST ORANGE, CITY OF	PSEG/GPU Easement										
W	6100	20	61.02		Y	SO ORANGE AVE										Y	EAST ORANGE, CITY OF	GPU Easement										
W	6100	21	61.02		Y	SO ORANGE AVE										Y	EAST ORANGE, CITY OF											
W	6100	22	61.02			Tyco										Y	EAST ORANGE, CITY OF											
W	6100	23	61.02			Tyco										Y	EAST ORANGE, CITY OF											
W	6100	24	61.02		Y	DICKINSON LA										Y	EAST ORANGE, CITY OF											
W	6100	25	61.02		Y	SO ORANGE AVE										Y	EAST ORANGE, CITY OF	PSEG/GPU Easement										
W	6100	26	61.02		Y	SO ORANGE AVE										Y	EAST ORANGE, CITY OF	PSEG/GPU Easement										
W	6101	31	63.01		Y	PASSAIC AVE										Y	EAST ORANGE, CITY OF											
W	6103	2	61.02			DICKINSON LA										Y	EAST ORANGE, CITY OF											
W	6103	3	61.02			DICKINSON LA										Y	EAST ORANGE, CITY OF											
W	6200	2	62			PARSONAGE HILL RD										Y	EAST ORANGE, CITY OF											
W	6300	11	63.01		Y	PASSAIC AVENUE										Y	EAST ORANGE, CITY OF											
W	6300	13	63.01		Y	SOUTH ORANGE AVE										Y	EAST ORANGE, CITY OF											
W	6300	18	63.01		Y	SOUTH ORANGE AVE										Y	EAST ORANGE, CITY OF											
W	6300	20	63.02			SOUTH ORANGE AVE										Y	EAST ORANGE, CITY OF											
W	6300	21	63.02			SOUTH ORANGE AVE										Y	EAST ORANGE, CITY OF											
W	6300	22	63.02			SOUTH ORANGE AVE										Y	EAST ORANGE, CITY OF											
W	6300	23	63.02			JFK Parkway										Y	EAST ORANGE, CITY OF											
W	6300	24	63.02			JFK Parkway										Y	EAST ORANGE, CITY OF											
W	6300	25	63.02			SOUTH ORANGE AVE										Y	EAST ORANGE, CITY OF											
W	6300	26	63.02			SOUTH ORANGE AVE										Y	EAST ORANGE, CITY OF											
W	6300	27	63.02		Y	SOUTH ORANGE AVE										Y	EAST ORANGE, CITY OF											
W	6800	1	69			613 SOUTH ORANGE AVE					x					Y	EAST ORANGE, CITY OF											
W	6800	2	69			JFK Parkway										Y	EAST ORANGE, CITY OF	Bock 6800 lots 2,5,6 merged into lot 6 in tax records										
W	6800	3	68			SOUTH ORANGE AVE					x					Y	EAST ORANGE, CITY OF											
W	6800	4	68			473 SOUTH ORANGE AVE					x					Y	EAST ORANGE, CITY OF											
W	6800	5	68			Hobart Gap Road										Y	EAST ORANGE, CITY OF	Bock 6800 lots 2,5,6 merged into lot 6 in tax records										
W	6800	6	48			60 SOUTH ORANGE AVE										Y	EAST ORANGE, CITY OF	Bock 6800 lots 2,5,6 merged into lot 6 in tax records										
W	6800	7	68			WEST HOBART GAP RD					x					Y	EAST ORANGE, CITY OF											
W	6800	8	68			409 SOUTH ORANGE AVE					x					Y	EAST ORANGE, CITY OF											
W	6800	9	68			SOUTH ORANGE AVE					x					Y	EAST ORANGE, CITY OF											
W	6800	42	68			WEST HOBART GAP RD					x					Y	EAST ORANGE, CITY OF											
W	6900	25	69			E NORTHFIELD ROAD					x					Y	EAST ORANGE CITY OF											
W	6901	2	69			WEST HOBART GAP RD					x					Y	EAST ORANGE, CITY OF											
W	6901	3	69			East Hobart Gap Road										Y	EAST ORANGE, CITY OF											
W	6901	4	70			South Orange Avenue										Y	EAST ORANGE, CITY OF											
W	6901	5	70			216 E HOBART GAP RD					x					Y	EAST ORANGE, CITY OF	house on lot										
W	7000	1	70			SO ORANGE AVE					x					Y	EAST ORANGE, CITY OF											
W	7000	2	70			SO ORANGE AVE					x					Y	EAST ORANGE, CITY OF											
W	7000	3	70			South Orange Avenue										Y	EAST ORANGE, CITY OF											



Livingston Open Space Inventory

LEC Open Space Inventory	<div>B = Board of Education G = Golf/Country Club PD = Township - fully developed Q = Quasi public W = Water: E.Orange, Jersey-American Y = Underdeveloped private lands</div> <div>CU = County/state H = Historical U = Township - under or un-developed U = Public Utilitis X = private open space Z = approved or under construction</div>										mistaken	Yes designated GA in past	Green Acres - per 1983 ROSI		FUNDED Green Acres (YEAR)	Proposed Current Green Acres		UNFUNDED Green Acres (YEAR)	ACREAGE	paved (acres)	building (acres)	active recreation (acres)	passive recreation or conserv (acres)	woods	wet	field	historic	Underdeveloped	value as 'Open Space'	OWNER	COMMENTS
	BLOCK	LOT	PAGE	TAX exempt	Army Corps	PROPERTY LOCATION																									
X	100	8	1.01			7 INDUSTRIAL PKWY														Y	YORK, OTTO/ YORK RESOURCES INC.										
X	100	9	1.01			9 INDUSTRIAL PKWY														Y	YORK, OTTO/ YORK RESOURCES INC.										
X	100	10	1.01			11 INDUSTRIAL PKWY														Y	YORK, OTTO/ YORK RESOURCES INC.										
X	100	11	1.01			15 INDUSTRIAL PKWY														Y	YORK, OTTO/ YORK RESOURCES INC.										
X	100	62	1.03			127 DORSA AVENUE														Y	ONE NAYLON PLACE, LLC	adjoining 100-56/COUNTY PART									
X	102	12	1.02			12 INDUSTRIAL PKWY										X				Y	YORK RESOURCES INC.										
X	105		1.04			paper street (no name)																									
X	106	5.02	1.03			263 BEAUFORT AVENUE															BELLOFATTO, PATRICK A.										
X	107	16	1.02			EISENHOWER PARKWAY															SCHWARTZ,STEPHEN W										
X	202	45	2			BEAUFORT AVE														N	BOIARDO, RICHARD & RENEE	entrancee to Boiardo estate									
X	500	11	5			BEAUFORT AVE														N	FERRONI, ARCHIMEDE & TONI	contiguous to 500 - 29									
X	500	29	5			MELLON PL														N	FERRONI, ARCHIMEDE & TONI	contiguous to 500 - 11									
X	500	38	5			50 MELLON PL															KLACIK, GEORGE	contiguous to 500-39/40									
X	500	39	5			MELLON PL															KLACIK, GEORGE	contiguous to 500-38/40									
X	500	40	5			MELLON PL															KLACIK, GEORGE	contiguous to 500-38/39									
X	600	23	6			22 BOULDERWOOD DRIVE														N	KOWALCHUK CONSTRUCTION CO	individual lot									
X	1101	30	12			N LIVINGSTON AVENUE														N	GILMAN,HOWARD + JO ANN	individual lot									
X	1301	5	13			33 CONGRESSIONAL PARKWAY														N	COONEY,THOMAS + DIANE	individual lot									
X	1403	5	14			47 BEVERLY RD														N	GOZMAN, SIMON & MARGARET	individual lot									
X	1602	46	16			LONGACRE DR														N	BERKOWITZ, EDWARD & JANICE	LAND LOCKED									
X	1606	18	16	Yes		MELROSE PLACE															Amer. Bd. Of Missions to the Jews										
X	1700	32	17			KEYES ROAD															LAW, AMY & AMMIRATA, WILLIAM										
X	1700	33	17			KEYES RD															LUCIANO, THERESA E /E CASTELLI										
X	1700	34	18			MC CALL AVE															VENTOLA,JOSEPHINE/ NICHOLAS CAPUTO										
X	1703	4	17			FRANKLIN AVENUE															MONAHAN,ANNE E										
X	1703	6	17			FRANKLIN AVENUE															WLODARCZYK, WANDA										
X	1706	2	17			E MC CLELLAN AVE															GRECO, SALV & GNVE										
X	1706	32	17			REDWOOD RD															WEI-KUANG LU & CHICHUAN HUANG										
X	1706	54	17			N LIVINGSTON AVENUE															GRECO, SALV & GNVE										
X	1900	21	19			E MC CLELLAN AVE															L GOODMAN,INVESTMENT MANAGEMENT										
X	2100	29	21.04			20 FORCE HILL ROAD															THEILE, LOIS R										
X	2100	32	21.04			FORCE HILL ROAD															FORCE, MICHAEL S										
X	2100	35	21.04			FORCE HILL ROAD															FORCE, MICHAEL S										
X	2100	37	21.04			FORCE HILL ROAD															FORCE, MICHAEL S										
X	2100	38	21.04			FORCE HILL ROAD															FORCE, H/DICKINSON, S.										
X	2100	48	21.01			E MT PLEASANT AVE														Y	C. FORCE TRUST U/W FBO G. M. FORCE										
X	2100	63	21.01			OVERLOOK ROAD															LANFRANK, VICTOR & ANTOINETTE										
X	2103	1	21.02			LAUREL AVENUE														Y	DEERCO INC	canoe brook									
X	2200	13	18			9 ASPEN DRIVE															POULIOT,INC/CANFIELD OFFICE PARK										
X	2200	14	18			11 ASPEN DRIVE															POULIOT-FRIELAND, INC.										
X	2200	30	22			43 ASPEN DRIVE															WANG,SUSAN										
X	2200	31	22			45 ASPEN DRIVE															WANG,SUSAN										
X	2200	51	22			165 LAUREL AVE															NOTARE, JOSEPH & JOANNE										
X	2200	61	22			15 OXFORD DR														N	DOBEK CONTRACTING CO., INC.	open lot w/ landfill									
X	2200	80	22			LAUREL AVENUE										X				Y	RUBINSTEIN, PETER & IRENA/FRANK	adjacent to Lenape tr/canoe brook (79+80+82)									
X	2200	81	22			LAUREL AVENUE																									
X	2200	83	22			10 SANDALWOOD DRIVE															ABDALLA, ALI & MADELYN	adjacent to Lenape tr/canoe brook									
X	2301	6	23			COMMON AREA										X				N	LAUREL HILLS HOMOWRS ASSOC/R.MERKEL	Brook									
X	2301	20	23			DARTMOUTH COURT											X			Y	LAUREL HILL HOMOWRS ASSOC/R.MERKE	open/adj to PSEG/Prospect Rd School site									
X	2301	51	21.02			LAUREL AVENUE											X			Y	LAUREL HILLS HOMOWRS ASSOC/R.MERK										
X	2400	17.02	24.04			SHREWSBURY DRIVE														Y	KEAN, THOMAS & D / C/O RIKER,DANZIG										
X	2400	42				WESTMOUNT DRIVE														Y	BEL AIR ASSOCIATES, INC.	to be deeded to town									
X	2400	43				33 WESTMOUNT DRIVE															BEL AIR ASSOCIATES, INC.										
X	2400	45				37 WESTMOUNT DRIVE															BEL AIR ASSOCIATES, INC.										
X	2400	46				39 WESTMOUNT DRIVE															BEL AIR ASSOCIATES, INC.										
X	2400	47				GRASMERE CT/WESTMOUNT DR															BEL AIR ASSOCIATES, INC.										
X	2400	47.01				11 GRASMERE COURT															BLAYLOCK, RONALD										
X	2400	48																		Y	BEL AIR ASSOCIATES, INC.	to be deeded to town									
X	2400	50				GRASMERE COURT															BEL AIR ASSOCIATES, INC.										
X	2400	54				8 GRASMERE COURT															FLORHAM ASSOCIATES										
X	2400	57				2 GRASMERE COURT															PIEPERT, GLENN & REBECCA										



Livingston Open Space Inventory

LEC Open Space Inventory	<div><div>B = Board of Education G = Golf/Country Club PD = Township - fully developed Q = Quasi public W = Water: E.Orange, Jersey-American Y = Underdeveloped private lands</div><div>CU = County/state H = Historical U = Township - under or un-developed U = Public Utilitis X = private open space Z = approved or under construction</div></div>										mistaken/Yes designated GA in past	Green Acres - per 1983 ROSI	FUNDED Green Acres (YEAR)	Proposed Current Green Acres	UNFUNDED Green Acres (YEAR)	ACREAGE	paved (acres)	building (acres)	active recreation (acres)	passive recreation or conserv (acres)	woods	wet	field	historic	Underdeveloped	value as "Open Space"	OWNER	COMMENTS
	BLOCK	LOT	PAGE	TAX exempt	Army Corps	PROPERTY LOCATION																						
X	2400	58				GRASMERE CT/WESTMOUNT DR												BEL AIR ASSOCIATES, INC										
X	2400	91	24.02			STONEHENGE DRIVE					x							BEL AIR ASSOCIATES										
X	2400	102	24.01			20 MOUNTAIN RIDGE DRIVE					x							NAGEL, BRUCE & MARLA										
X	2401	18	24.02			STONEHENGE DRIVE											Y	ROGAL, GARY & CAMILLE	adj to town land/Bear Brook									
X	2401	38	24.01			308 E MT PLEASANT AVE											N	J L + L PROPERTIES	for sale/cleared									
X	2402	3	24.01			5 WINDERMERE COURT					x						N	BEL AIR ASSOCIATES, INC.										
X	2404	30	24.03			3 BRIGHTON COURT					x.						N	PATEL, DINESH R. & DAXA	excavated									
X	2404	32	24.03			4 BRIGHTON COURT											N	BEL AIR ASSOCIATES, INC	excavated									
X	2404	33	24.03			2 BRIGHTON COURT											N	BEL AIR ASSOCIATES, INC	excavated									
X	2404	34	24			52 WESTMOUNT DRIVE												BEL AIR ASSOCIATES, INC										
X	2404	37	24			5 SHERWOOD COURT												BEL AIR ASSOCIATES, INC										
X	2404	39	24			2 SHERWOOD COURT												BEL AIR ASSOCIATES, INC										
X	2404	40	24			WESTMOUNT DRIVE												BEL AIR ASSOCIATES, INC										
X	2404	42	24			46 WESTMOUNT DRIVE												BEL AIR ASSOCIATES, INC										
X	2404	50	24			30 WESTMOUNT DRIVE												MAURER-HOLLAENDER, DAVID & DEBRA										
X	2404	51	24			28 WESTMOUNT DRIVE												BEL AIR ASSOCIATES, INC										
X	2404	60	24.05			CEDAR ST												NORDAN REALTY INC										
X	2603	2	26			VICTOR AVE											Y	BALSAMO, CAMILLE	contig to 2603-1									
X	2700	11	27			22 WARDELL RD											N	SHUMSKY, PETER & HELEN	gravel driveway									
X	2907	2	29			258 E CEDAR ST											N	DUKER, JOSEPH L., SR.										
X	3000	23	30			S BAUMS CT												JORGENSEN, DENNIS & VIVIAN										
X	3000	105	30			MAPLE AVE					x	x					Y	SALOMONSEN, MAVIS										
X	3100	5																										
X	3200	22	32			251 S LIVINGSTON AVE												MOJODA HOLDING CO / KINGS	Canoe Brook									
X	3202	5	35			E CEDAR ST											Y	KINSELLA, KEVIN & KRYSTYNA	Canoe Brook/Greenway									
X	3203	27	32			BEECH AVE					X	x					Y	SALOMONSEN, MAVIS										
X	3300	54	33			NORTH BAUMS COURT											N	SPILLERS, LARS BENJAMIN										
X	3300	56	33			7 N BAUMS COURT											N	MCGUIRE, JAMES & KERRY										
X	3700	5	37			22 E MT PLEASANT AVENUE											N	MACALUSO,GAETANO & MACALUSO,D G										
X	3700	20	37			ARDEN RD												GOODMAN, JOSEPH & SONDRAS										
X	3803	1	38			W MT PLEASANT AVE												WELCH, KENNETH W										
X	3803	5	38			109-11 W MT PLEASANT AVE												SINSARA INVESTMENTS										
X	3803	12	38			W MT PLEASANT AVE												OUTDOOR SYSTEMS, INC.										
X	3804	4	38			GRAND TERR												YUHMING CHEN & HUEI LING HSIAO										
X	3806	3	38			VIRGINIA AVE												SHELL OIL CO/MARKETING PROPERTY TAX										
X	3806	13	38			VIRGINIA AVE												LITTERST, ARTHUR R & MARION R										
X	3901	80	41			HILLSIDE AVE												EYRICH, RICHARD T & PATRICIA L										
X	3901	89	41			124 Hillside Ave.													house torn down 2002 was Littel Farm House c. 1740									
X	3901	104	41			HILLSIDE & NORTHFIELD AVE												J. L. + L. PROPERTIES/ J. EMMA										
X	3901	113	41			W NORTHFIELD ROAD												MURTHA, GREGORY J & D										
X	4000	2	40			335 W MT PLEASANT AVENUE												BENCO HOLDING CORP/PETER PINTO										
X	4000	4	40			HARVEST LA												PINTO, PETER P										
X	4000	14	40			W NORTHFIELD RD												BENCO HOLDING CORP/PETER PINTO										
X	4000	15	40			382 W NORTHFIELD RD												BENCO HOLDING CORP/PETER PINTO										
X	4003	9	40			3 CEDAR TERRACE												CONWAY, KEVIN & DENISE										
X	4004	5.01	40			269 W MT PLEASANT AVE												BAHADUR, MAHENDRA & KALOWTIE										
X	4006	1	40			W MT PLEASANT AVE												DRAGO, JOSEPH & DOMENICA										
X	4200	66	39			HILLSIDE AVE												HARRIS, CLIFFORD E & JEAN A										
X	4301	19	43			IRVING AVE												MORAN, JOHN, JR & PAT										
X	4500	45	45			29 MANOR ROAD												LARACCA, MARIO + FILOMENA										
X	4701	63	47			86 W NORTHFIELD RD												HARNETT, CORNELIUS W.										
X	4801	7	48			580 S LIVINGSTON AVENUE												580 CORP.										
X	4802	12	48			S LIVINGSTON AVENUE												800L GROUP, L.L.C.										
X	4803	8	48			16 BURNET STREET												NORTHFIELD MEWS/I.J. MANAGEMENT CO										
X	4803	22	48			E HARRISON PLACE												O'TOOLE, JOHN + ELAINE										
X	4803	28	48			S LIVINGSTON AVENUE												FOOD LAND CO.										
X	4803	29	48			575 S LIVINGSTON AVENUE												COUSINS REALTY										
X	5000	15	50			BURNET HILL RD REAR												O'CONNOR, MICHAEL & KATHLEEN										
X	5001	60	50			59 BURNET HILL ROAD											N	CAMUSO, ERNEST + SUE										
X	5004	8	50			58 BURNET HILL ROAD											N	CAMUSO, ERNEST + SUE										
X	5400	9	54			130 WALNUT STREET												130 WALNUT, INC.										
X	5500	11	56			231 W NORTHFIELD ROAD											Y	FODERO,JOSEPH + NELLIE										



Livingston Open Space Inventory

LEC Open Space Inventory	<div><div>B = Board of Education G = Golf/Country Club PD = Township - fully developed Q = Quasi public W = Water: E.Orange, Jersey-American Y = Underdeveloped private lands</div><div>CU = County/state H = Historical U = Township - under or un-developed U = Public Utilitis X = private open space Z = approved or under construction</div></div>										mistakenly designated GA in past	Green Acres - per 1983 ROSI	FUNDED Green Acres (YEAR)	Proposed Current Green Acres	UNFUNDED Green Acres (YEAR)	ACREAGE	paved (acres)	building (acres)	active recreation (acres)	passive recreation or conserv (acres)	woods	wet	field	historic	Underdeveloped	value as "Open Space"	OWNER	COMMENTS
	BLOCK	LOT	PAGE	TAX exempt	Army Corps	PROPERTY LOCATION																						
X	5500	58	56			RELKIN ROAD												QUARTELL, ANTHONY										
X	5700	6	57			363 W NORTHFIELD ROAD								x				SIINO, JOSEPH & FRANCES										
X	5800	9	58			153 WALNUT STREET											Y	RAYMOND, LARRY A. (TRUSTEE)	contig. To town land									
X	5800	15	58			WALNUT ST												WALSH, SYLVESTER										
X	5900	35	59			OLD ROAD											Y	ZECCA,F & I & L FUNGAROLI	about 29 contig. Acres									
X	5900	42	59			EISENHOWER PKWY					x						Y	SQUIRETOWN MANOR, L.L.C.	about 29 contig. Acres									
X	5900	43	59			EISENHOWER PKWY					x						Y	MITNICK, HOWARD S & BARBARA J	about 29 contig. Acres									
X	5900	44	59			EISENHOWER PKWY											Y	DIRENZO, ZECCA & RIZZOLO	about 29 contig. Acres									
X	5900	52	59			23 COUNTRY CLUB ROAD											Y	BLUMENFELD, LAZAR & CAROL ANN	about 29 contig. Acres									
X	6001	15	60.01			W MT PLEASANT AVE												PAVESE, LUCIO + VITO										
X	6001	24	60.01			W MT PLEASANT AVE												G & S LIVINGSTON REALTY, INC.										
X	6101	2	62			DICKINSON LA							Y			Y	Y	HUANG, GYVER, CHUN-LUNG, & LU-YUAN	wetlands									
X	6101	51	63.01		Y	Eisenhower Parkway												Livingston Builders (Regency)										
X	6103	12	62			206 PASSAIC AVENUE												BAGHERI, BAGHER & FATEMEH	land locked									
X	6300	2	63.01			276 SO ORANGE AVE												EXXON CORPORATION #1612										
X	6300	3	63.01			270 SO ORANGE AVE												EXXON CORPORATION #1612										
X	6300	4	63.01			SO ORANGE AVE												GURURAJARAO,RANGARAO & LAKSHMI										
X	6300	29	63.01			SO ORANGE AVE												OUTDOOR SYSTEMS, INC.										
X	6900	23	48			52 E NORTHFIELD ROAD												KIRWAN, ANN V. & ETAL										
X	7001	2	70			SO ORANGE AVE												NAVIN CORP/PARAGANO	billboard									
X	7104	21	71			11 NOTCH HILL DRIVE												MASLOW, MURRAY + SYLVIA	building house									
X	7106	1	71			676 S ORANGE AVE												TSAI, CHANG-FUN										
X	7300	2	76			E. Cedar Street Extension											Y	EAST CEDAR ST DEVELOPMENT LLC	contiguous to open lots									
X	7300	3	76	yes		E NORTHFIELD RD											Y	TEMPLE B'NAI ABRAHAM										
X	7300	83	76			E NORTHFIELD RD											Y	TONZOLO,ROSE										
X	7500	36	75			CHESTNUT ST												TEITELBAUM, MARK										



Livingston Open Space Inventory

LEC Open Space Inventory	<div><div><div>B = Board of Education G = Golf/Country Club PD = Township - fully developed Q = Quasi public W = Water: E.Orange, Jersey-American Y = Underdeveloped private lands</div><div>CU = County/state H = Historical U = Township - under or un-developed U = Public Utilitis X = private open space Z = approved or under construction</div></div></div>										mistakenly designated GA in past	Green Acres - per 1983 ROSI	FUNDED Green Acres (YEAR)	Proposed Current Green Acres	UNFUNDED Green Acres (YEAR)	ACREAGE	paved (acres)	building (acres)	active recreation (acres)	passive recreation or conserv (acres)	woods	wet	field	historic	Underdeveloped	value as "Open Space"	OWNER	COMMENTS
	BLOCK	LOT	PAGE	TAX exempt	Army Corps	PROPERTY LOCATION																						
Y	100	17	1.01			DAVEN AVENUE											Y	G & S LIVINGSTON REALTY, INC										
Y	301	44	10			62 Rockledge Drive											Y	MERCURIO, PAUL S & ROSALIND	contiguous to county land									
Y	600	9.02	6			290 W. Mt. Pleasant											Y	LIVINGSTON CIRCLE ASSOCIATES	possible conservation easement									
Y	2504	23	25			321 East Cedar Street										Y	Y	Strahman	contiguous to town land									
Y	2504	24	25			323 East Cedar Street						x	x				Y	Y	Strahman	contiguous to town land								
Y	2906	56	26			Sycamore Avenue											Y	Chung, Moon Hyoun										
Y	3602	2	36			256 E. Mt. Pleasant Ave												George Teologo										
Y	3602	3	36			260 E. Mt. Pleasant Ave										?		FRANK DIGREGORIO	? Yellow House, underdeveloped?									
Y	3901	72	39			Hillside Avenue																						
Y	5100	32	51			200 W. Hobart Gap Road						x	x				Y	Y	Markowitz, Donna									
Y	5100	33	51									x	x				Y	Y	Orleans, Marion									
Y	5100	41	51			32 East Drive											Y	Y	Canter, Barbara Lynn									
Y	5200	20	52			290 Hillside Ave											Y	Y	Moore James A. & Marilyn									
Y	5301	14	52			278 W Hobart Gap. Road											Y	Y	Graulich, W III & Frees W.									
Y	5301	15	53			284 W Hobart Gap Road											Y	Y	Gass, Craig & Perle									
Y	5500	30	56			244 Hillside										Y		FRANCIS A., JR. & PATRICIA A BYRNE	c. 1790 Orchard Hill Farm									
Y	5900	37	59			25 Old Road											Y	Y	Cicchino, Mary Ann									
Y	6101	18	62			166 Passaic Ave											Y		SCHAFER, John									
Y	6101	24	62			21 Volker Lane											Y		ACCETTURO, ANGELO									
Y	6101	25	62			140 Passaic Ave											Y		Crimi, Frances									
Y	6101	28	62			128 Passaic Ave											Y	Y	SCHAFER, CLIFFORD & PAULA									
Y	6800	10	64			SO ORANGE AVE							X				Y	Y	YIU, HUAI-YIN & CHENG SHU-HUA									
Y	6800	11	64			SO ORANGE AVE							X				Y	Y	LIVINGSTON RETIREMENT CARE ASSOC.									
Y	6900	45	69			78 CHESTNUT STREET												Y	DEERCO INC	being developed								
Y	7300	82	75			E. Northfield											Y	Y	LICARI/EVERGREEN MINIATURE HORSE FARM									
Y	7300	83	76			E. Northfield											Y	Y	Andrew and viola Licari									



Livingston Open Space Inventory

LEC Open Space Inventory	<div><div>B = Board of Education G = Golf/Country Club PD = Township - fully developed Q = Quasi public W = Water: E.Orange, Jersey-American Y = Underdeveloped private lands</div><div>CU = County/state H = Historical U = Township - under or un-developed U = Public Utilitis X = private open space Z = approved or under construction</div></div>										mistakenly designated GA in past	Green Acres - per 1983 ROSI	FUNDED Green Acres (YEAR)	Proposed Current Green Acres	UNFUNDED Green Acres (YEAR)	ACREAGE	paved (acres)	building (acres)	active recreation (acres)	passive recreation or conserv (acres)	woods	wet	field	historic	Underdeveloped	value as "Open Space"	OWNER	COMMENTS
	BLOCK	LOT	PAGE	TAX exempt	Army Corps	PROPERTY LOCATION																						
Z	107	7	1.02			185 BEAUFORT AVENUE												A & M PARTNERSHIP/CO EASTMAN MGMT										
Z	107	8.01	1.02			Eisenhower Parkway												A & M PARTNERSHIP/CO EASTMAN MGMT										
Z	107	8.02	1.02			BEAUFORT AVENUE												A & M PARTNERSHIP/CO EASTMAN MGMT										
Z	200	1	2			BEAUFORT AVE						x					Y	FERRARA, ANGELO & PRISCILLA										
Z	200	2	2			378 BEAUFORT AVE						x					Y	FERRARA, ANGELO & PRISCILLA										
Z	1500	13	15			45 TROCHA AVENUE											Y	LIVINGSTON MANOR - part of redevelopment	redevelopment									
Z	1500	14	15			62 N LIVINGSTON AVENUE											Y	LIVINGSTON MANOR - part of redevelopment	redevelopment									
Z	1501	1	15			TROCHA AVENUE											Y	LIVINGSTON MANOR - part of redevelopment	redevelopment									
Z	1501	2	15			TROCHA AVENUE											Y	LIVINGSTON MANOR - part of redevelopment	redevelopment									
Z	1501	3	15			N LIVINGSTON AVENUE											Y	LIVINGSTON MANOR - part of redevelopment	redevelopment									
Z	1501	12	15			32 N LIVINGSTON AVENUE											N	LIVINGSTON MANOR - part of redevelopment	redevelopment									
Z	1501	13	15			N LIVINGSTON AVENUE											Y	LIVINGSTON MANOR - part of redevelopment	redevelopment									
Z	1501	15	15	Yes		N livingston avenue											N	LM-B Inc	redevelopment									
Z	1501	16	15			N LIVINGSTON AVENUE											Y	LIVINGSTON MANOR - part of redevelopment	redevelopment									
Z	1503	1	15			GLENDALE AVENUE											Y	LIVINGSTON MANOR - part of redevelopment	redevelopment									
Z	1503	9	15			TROCHA AVENUE											Y	LIVINGSTON MANOR - part of redevelopment	redevelopment									
Z	1505	13	15			GLENDALE AVENUE											Y	LIVINGSTON MANOR - part of redevelopment	redevelopment									
Z	2100	2	21.03			WARREN ROAD											Y	SUNSET RIDGE DEVELOPERS, L.L.C.	ADJ TO LENAPE TRAIL									
Z	2100	39	21.04			FORCE HILL ROAD												SUNSET RIDGE DEVELOPERS, L.L.C.										
Z	2100	45	21.04			E MT PLEASANT AVENUE												SUNSET RIDGE DEVELOPERS, L.L.C.										
Z	2100	46	21.04			E Mt PLEASANT AVE												SUNSET RIDGE DEVELOPERS, L.L.C.										
Z	2100	68	21.03			E MT PLEASANT AVE												SUNSET RIDGE DEVELOPERS										
Z	3901	94	41			HILLSIDE AVE												EXEX INC	Hillside Heights									
Z	3901	105	41			248 W NORTHFIELD AVE												DEERCO INC	Hillside Heights									
Z	3901	106	41			W NORTHFIELD RD												EXEX INC	Hillside Heights									
Z	6101	37	63.01			Passaic Avenue											Y	Unknown										
Z	6101	45	61.01			210 SO ORANGE AVENUE												REGENCY CLUB DEVELOPERS, L.L.C.										
Z	6101	47	61.01			211 SO ORANGE AVENUE												REGENCY CLUB DEVELOPERS, L.L.C.										
Z	7100	14	71			671 SO ORANGE AVE												TSAI, LI-JU										
Z	7100	15	71			669 SO ORANGE AVE												DEERCO, INC	house									
Z	7100	16	71			667 SO ORANGE AVE												DEERCO, INC.										
Z	7300	4	73			OLD SHORT HILLS ROAD												SHORT HILLS WEST, LTD	Med. Bldg & Asst. living									



## **Maps**

The attached maps are the visual representations of the Open Space Inventory and other features of the Township.

This Open Space Inventory will be included in the Master Plan as the Open Space Element to serve as a guide for future planning and development. The Open Space Inventory will be an integral resource in the development of an Open Space Plan. It will need to be maintained regularly for it to remain relevant. An annual review of this inventory will need to be conducted by the LEC with the help of the Director of Planning. This review will include a review of all public and private properties currently on this list.

1. Township of Livingston **Open Space Overview**
2. Township of Livingston **Publicly Owned Land**
3. Township of Livingston **Water Features**
4. Township of Livingston **Owned and ROSI Designations**
5. Township of Livingston **Canoe, Bear and Slough Brooks**
6. Township of Livingston **Zoning Map**

The maps were produced by the Livingston Environmental Commission using Arcview 3.2 GIS (Geographic Information Systems) software. The base parcel map was converted by Kupper Associates from the Township's 1993 Tax Map CAD Files. The CAD data was transformed from New Jersey State Plane Coordinate System NAD27 (NJSPCS NAD 27) to New Jersey State Plane Coordinate System NAD83 (NJSPCS NAD83) via Autocad Map R3. The maps were developed using GIS digital data developed under the auspices of the Department of Environmental Protection. For all data contained herein, (NJDEP) makes no representations of any kind, including, but not limited to, the warranties of merchantability or fitness for a particular use, nor are any such warranties to be implied with respect to the digital data layers furnished hereunder. NJDEP assumes no responsibility to maintain them in any manner or form.

The data layers, streams, wetlands, and floodplain are compiled on the New Jersey Department of Environmental Protection GIS Resource Data CD Series 1 Volume 3.

Note: The layers (streams, wetlands, floodplain) may not line up exactly on the correct parcel. The layers could be off by as much as 20 to 50 feet.



# Township of Livingston Open Space Overview

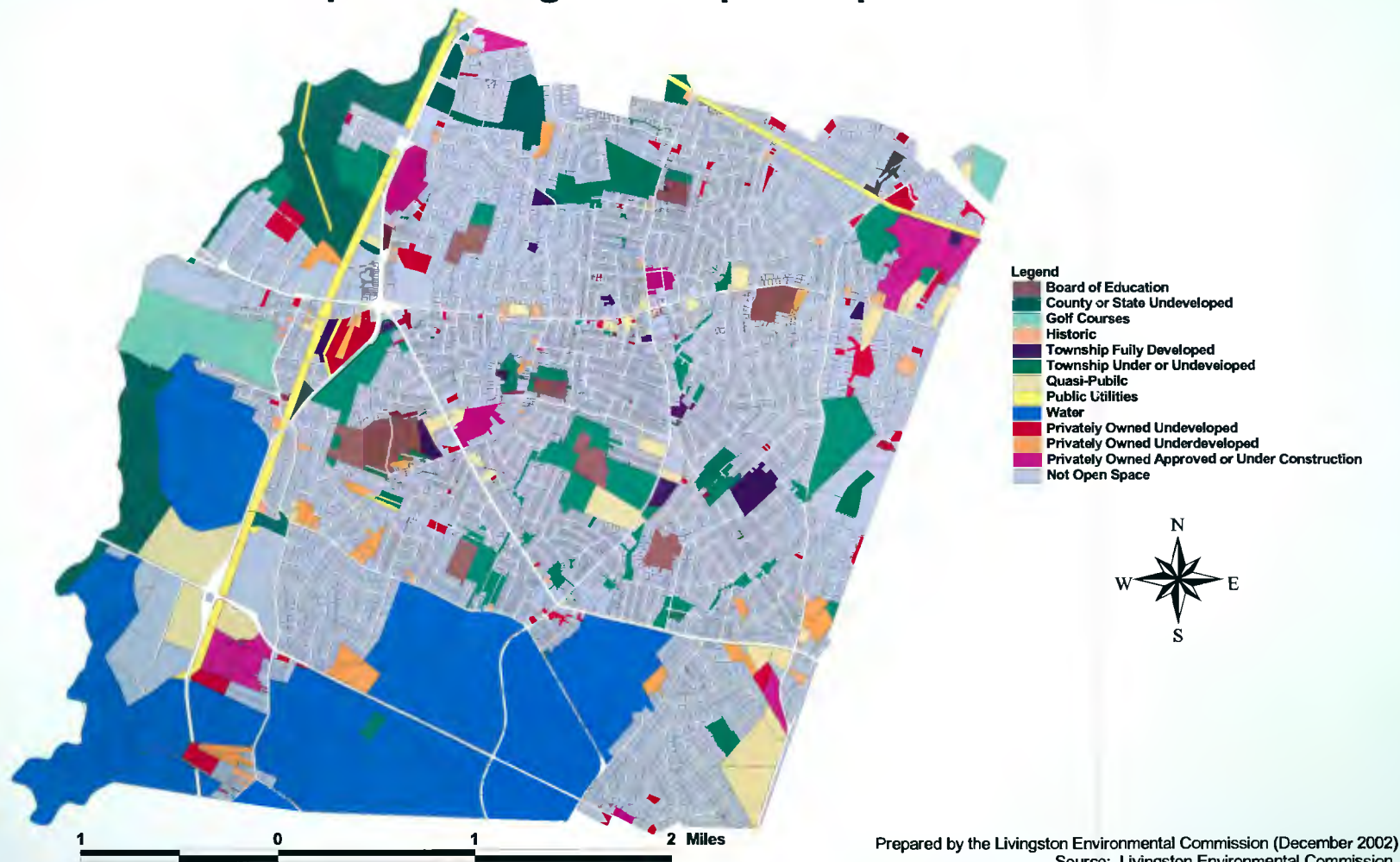

This map was prepared with the aid of a grant from the New Jersey Department of Environmental Protection Environmental Services Program.

Prepared by the Livingston Environmental Commission (December 2002)  
Source: Livingston Environmental Commission  
Parcel Maps prepared by Kupper Associates  
Based on Livingston Tax Maps April 1993



# Township of Livingston Publicly Owned Land

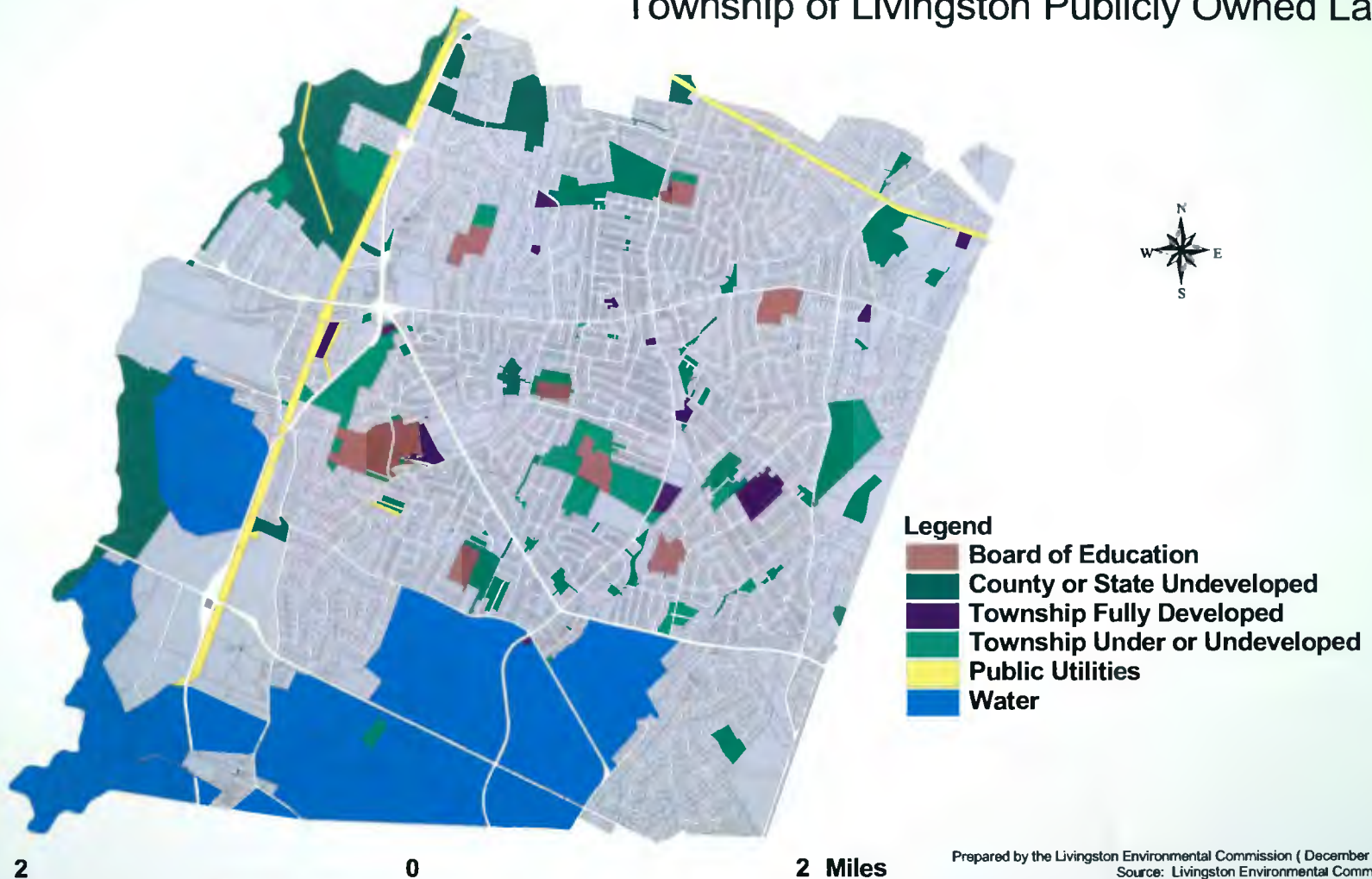

Prepared by the Livingston Environmental Commission ( December 2002)  
Source: Livingston Environmental Commission  
Parcel Maps prepared by Kuppar Associates  
Based on Livingston Tax Maps April 1993



# Township of Livingston Water Features

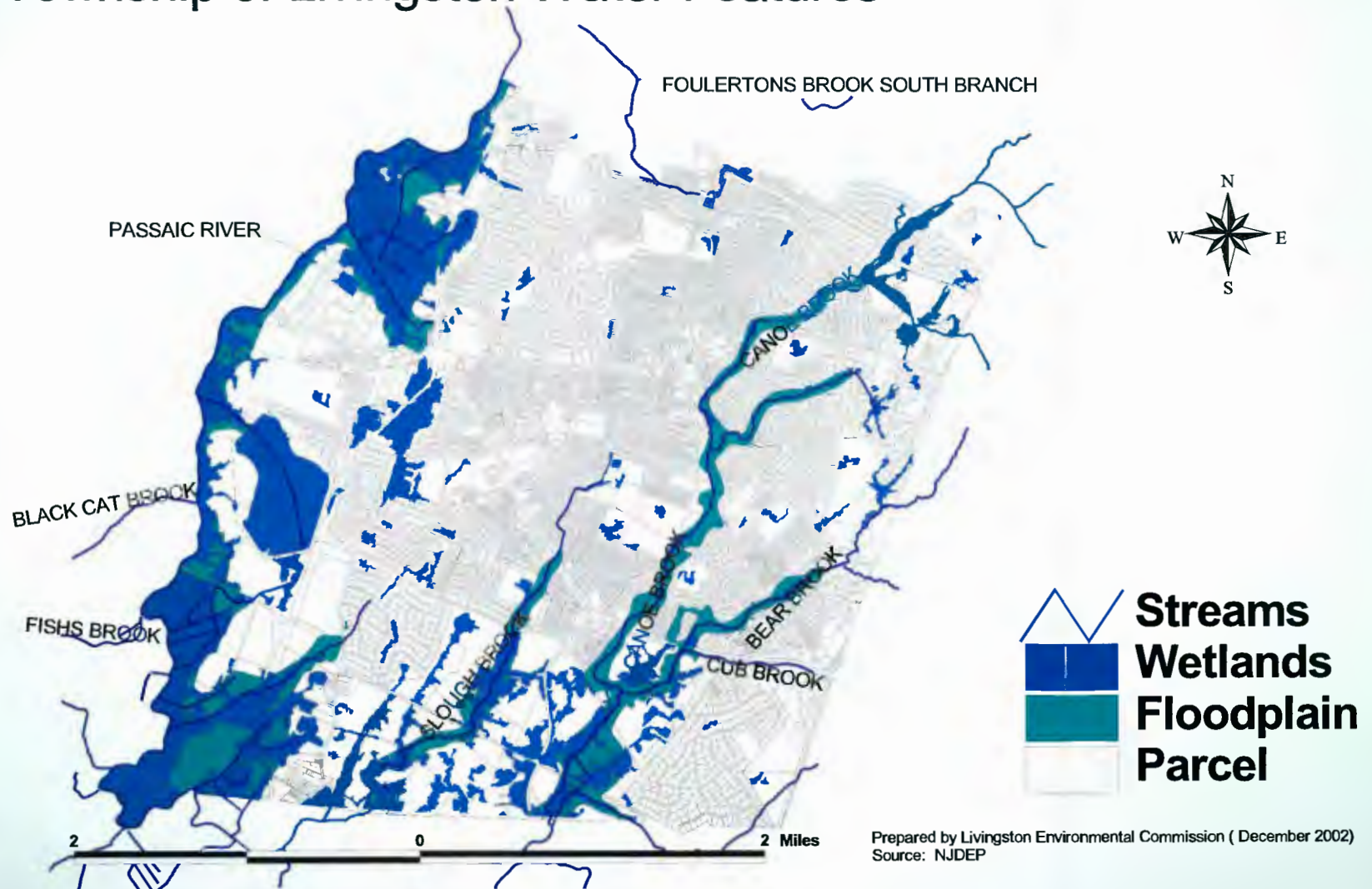



# Township of Livingston

## Canoe, Bear, and Slough Brooks

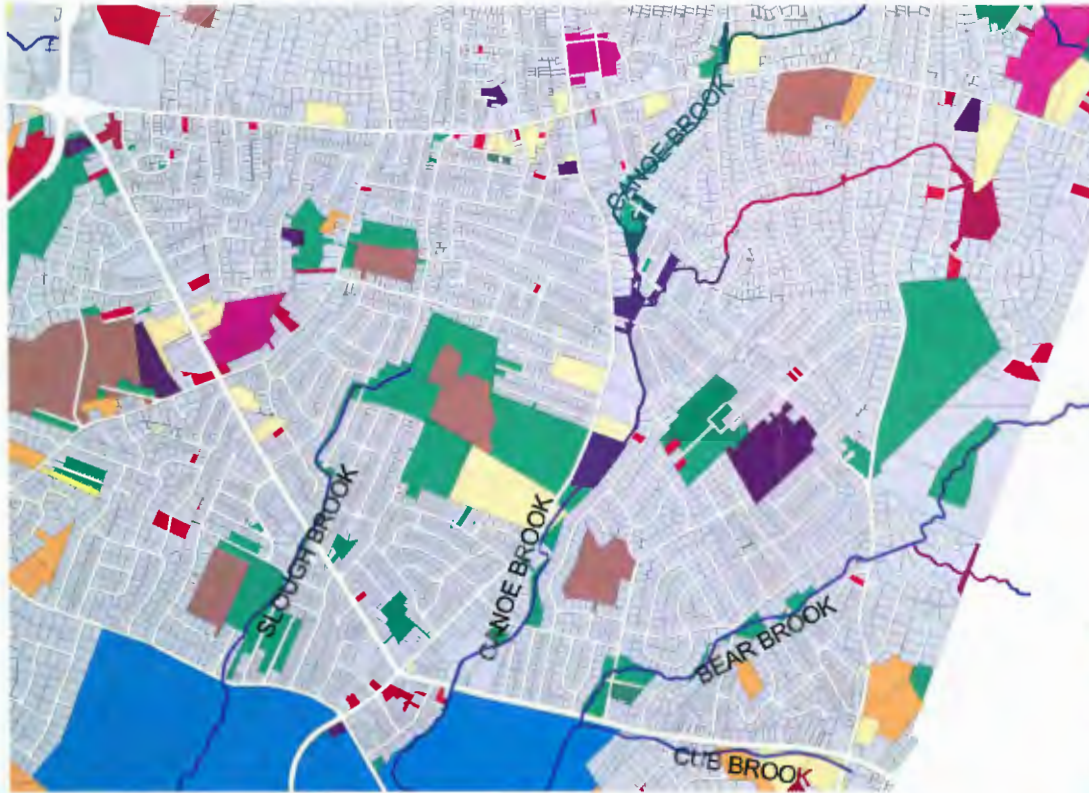

- Livingston Streams**
- Legend**
- Board of Education
  - Township Fully Developed
  - Township Under or Undeveloped
  - Quasi-Public
  - Public Utilities
  - Water
  - Privately Owned Undeveloped
  - Privately Owned Underdeveloped
  - Privately Owned Approved or Under Construction

0.6 0 0.6 1.2 Miles

This map was prepared with the aid of a grant from the New Jersey Department of Environmental Protection Environmental Services Program.

Prepared by the Livingston Environmental Commission (December 2002)  
 Source: Livingston Environmental Commission  
 Parcel Maps prepared by Kupper Associates  
 Based on Livingston Tax Maps April 1993



# Township of Livingston Owned and ROSI Designation





# ZONING MAP

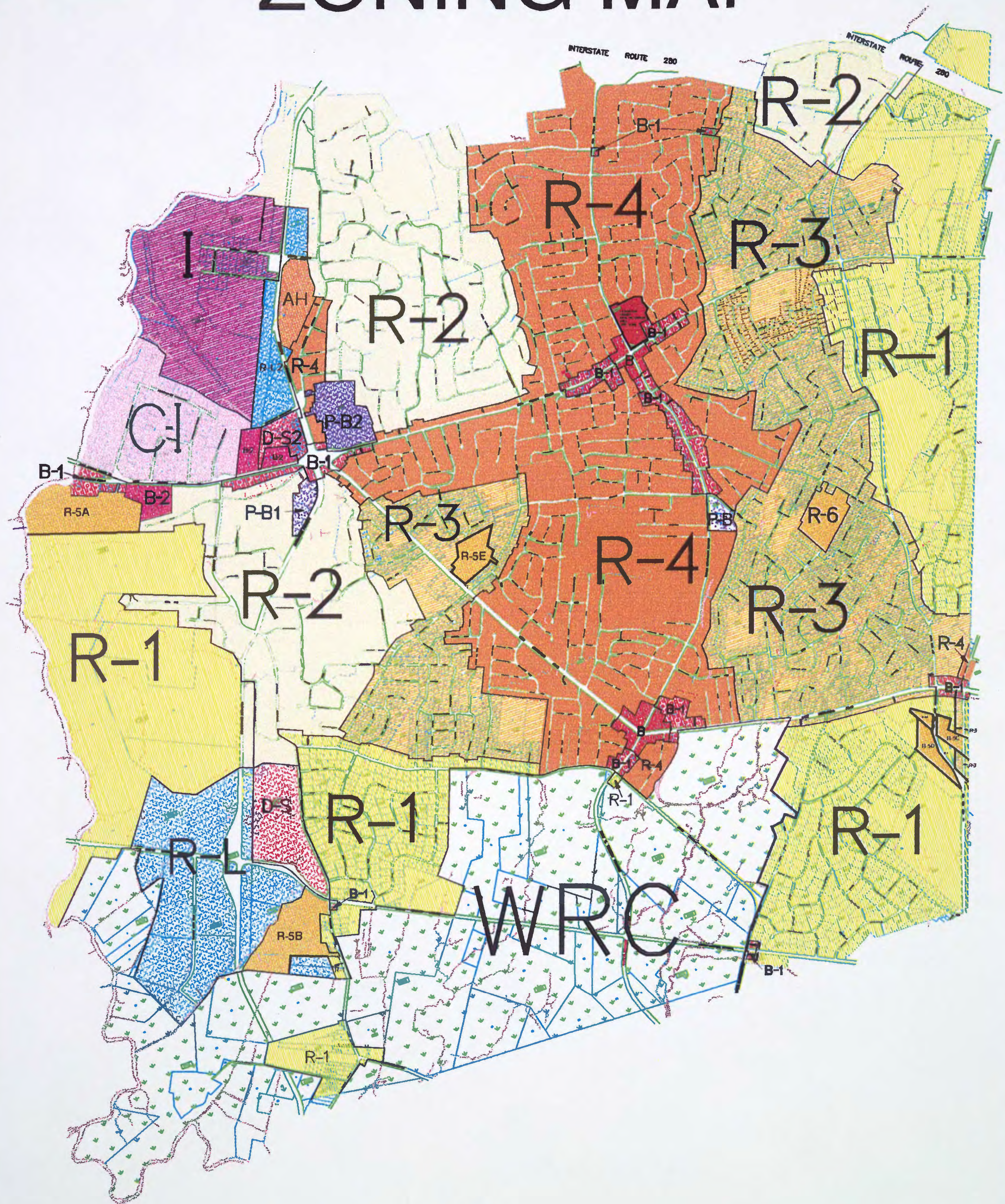



## TOWNSHIP OF LIVINGSTON ZONING TABLE

[illegible]