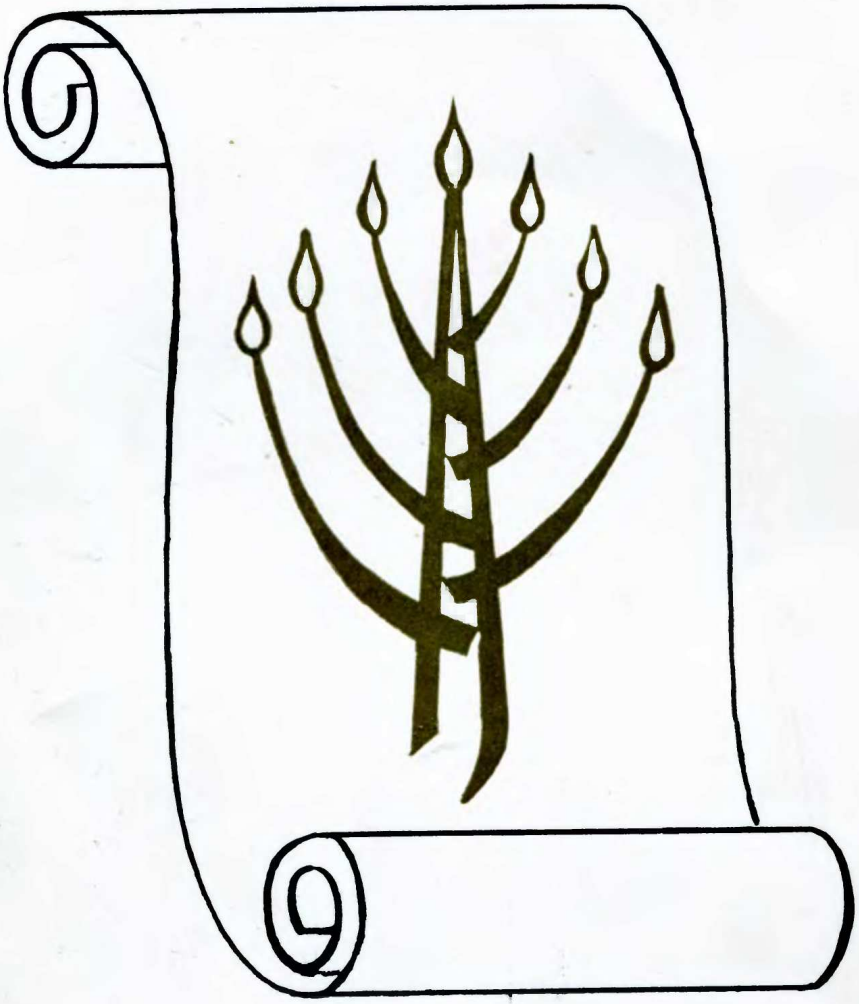

TEMPLE SHOLOM

DEDICATION

NOVEMBER 1961 KISLEV 5722

PLAINFIELD, NEW JERSEY

"It Hath Been Told Thee O Man,
What Is Good, And What The
Lord Doth Require Of Thee:
Only To Do Justly, And To Love
Mercy, And To Walk Humbly With
Thy God"

Micah 6:8

DEDICATION

NOVEMBER 10 - 18, 1961

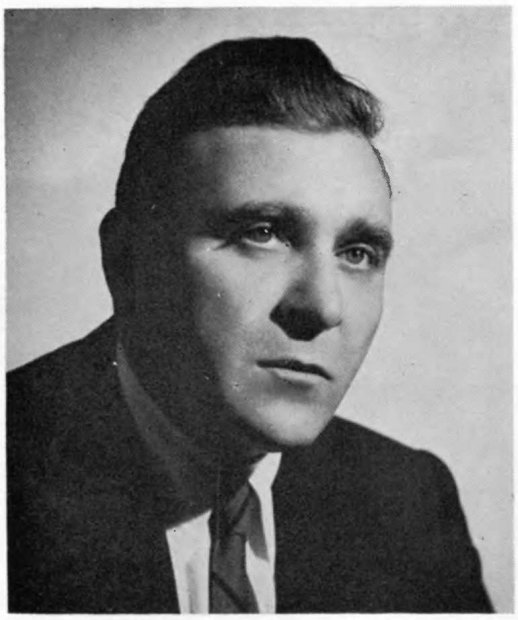

RABBI SIDNEY E. NATHANSON

Grateful to God are we for this most meaningful milestone in our congregational history! Mindful are we of the Jewish destiny that is continually being nourished by the well-springs of Temple and Torah. Prayerful are we that a loving and gracious God will bless the hands and inspire the hopes of all who labor for His Fatherhood and for human brotherhood in all the earth. For it hath been told thee what is good and what the Lord requires of thee!

The word "Dedication" has three meanings, all applicable to this occasion. "To consecrate with formal service" describes the memorable event that took place on November 12th. It also means "to inscribe, as an honor." The third meaning is "devotion," whereby we dedicate this journal to the men and women who made our building program possible.

These devoted individuals did not give of themselves for the sake of praise, but because they believed it was the right thing to do. They did not ask, "What can Temple Sholom do for us?" but rather, "What can we do for Temple Sholom?"

The formal dedication of our new building does not mark the end of the job. More funds still must be raised, more work must be done. There is still time for you to contribute your share to the successful completion of our expansion program. May this time of dedication be a source of inspiration to all, so that with God's help we may continue to grow and prosper.

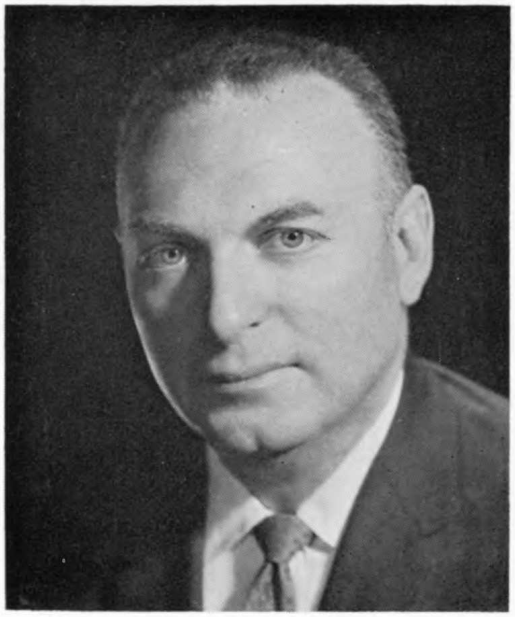

SIDNEY DARWIN
President

TEMPLE SHOLOM

President ..... Sidney Darwin

Vice President ..... Charles Blume

Secretary ..... Benjamin Rosin

Treasurer ..... Gustave Lang

Asst. Treasurer ..... Martin Kestenbaum

Trustees

Charles Blume
Milton Brown
Sidney Darwin
Dr. Nathan S. Deutsch
Nathan K. Feldman
William Goldstein
Frederick Herstein
Joseph Hyman
Martin Kestenbaum
Arthur Kohn, Jr.
Gustave Lang
Arthur Lavenhar
Mildred Robins
Herzl Rosenbaum
Benjamin Rosin
Howard Sadwith
William Schuldenfrei
Milton Simkin
Dr. Albert Stonehill
Benjamin E. Tepper
Elinore Heyman
Julian Leavitt

OUR TEMPLE BUILDING

• *THE SEVEN-YEAR STORY* •

After World War II a steady influx of people into our community, accompanied by a resurgence in social consciousness and religious affiliation, brought to Temple Sholom a steadily-increasing problem of space. To meet these demands, the frame house adjacent to the Temple was purchased in 1951 and five classrooms created. The building was also used for overflow services on the High Holy Days. The acquisition of this site was essential to the construction of our new building.

The ingenuity of the Trustees was taxed again and again as the problem deepened. "Split-session" Sunday School, seats in the aisles, services in the Paramount Theater, all were tried. It was evident that there was only one solution; we had outgrown our home.

In June, 1954, Daniel Eisenberg and Herman Seiden were appointed by President Nathan K. Feldman to a special committee to study an expansion program. Together with the president and vice-president William Schuldenfrei, they consulted the building bureau of the Union of American Hebrew Congregations and qualified architects. They talked with each Trustee to get personal reactions and to assure support. On the committee recommendation, the Board of Trustees unanimously approved a program of expansion to include a new sanctuary, social hall and sufficient classroom space. In May, 1955, the congregation, at its annual meeting, enthusiastically ratified this action.

A contract for architectural services was signed with Mr. George Levy of Elizabeth on November 28th, 1955, and a long series of conferences and consultations followed. Progress was slow because we wanted the best possible building within our resources. After many revisions, the plans were completed and six qualified building contractors submitted bids for construction. The contract was awarded to Branciforte Builders, Inc., and signed on January 7, 1960. No time was wasted in getting started. Groundbreaking ceremonies were held in the Temple on Sunday, February 14th. Our Mens' Club, Sisterhood and Youth Group all participated and pledged their support.

As the building progressed, problems were encountered that had to be met without delay. The members of the building committee cooperated to the utmost. The congregation of Temple Sholom and the members of the future owe a debt of gratitude to the men of this committee. Summer and winter, Saturday afternoons, Sunday mornings, week-day nights, on very short notice, meetings were called and all attended.

The building committee was first named by Mr. Feldman in 1954, and with very little exception has remained intact through these seven years, having been reappointed by presidents Schuldenfrei and Darwin. The members are: Milton Brown, Irwin Borsuk, William Goldstein, Robert Reis, William Schuldenfrei, Herbert M. Schwartz, Harold Schwartz and Milton Simkin, co-chairman.

On this occasion of the dedication of our beautiful Temple, the problems and anxieties of the past are forgotten in the pride we feel as final completion nears. There is much to be done, - furnishings and seats, art work and embellishments, air-conditioning and landscaping, all are on the horizon. With the help and cooperation of each member, all these will be done in time and our building become truly a majestic House of God in which each of us may long enjoy a deep reverence and inspiring religious experience.

BUILDING EXPANSION FUND

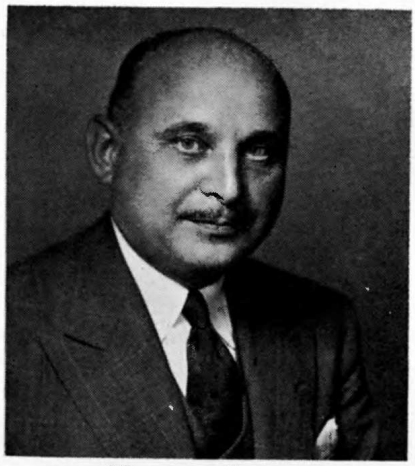

HERMAN SEIDEN
General Chairman

DANIEL EISENBERG
Associate Chairman

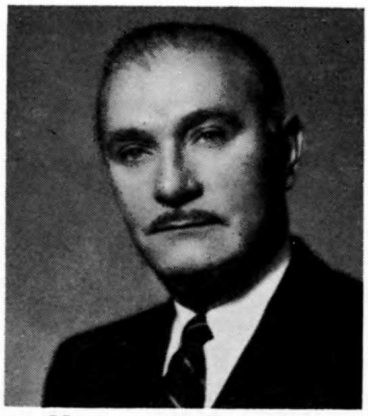

NATHAN K. FELDMAN
Associate Chairman

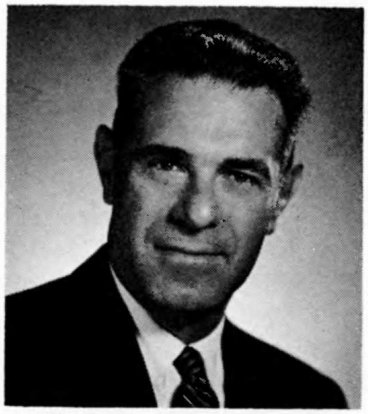

WILLIAM SCHULDENFREI
Associate Chairman

HAROLD SCHWARTZ
Building Chairman

MILTON SIMKIN
Co-Chairman
Building Committee

MILTON BROWN
Ways and Means Chairman

MEN'S CLUB

President ..... Dr. Jay Leavitt
Vice President ..... Frederick Herstein
Vice President ..... Joseph Hyman
Treasurer ..... Charles Dengrove
Secretary ..... Elbert Parris

Executive Board

Murton Raphaelson
Albert Stonehill
Ben Elkins
Stanley Mazur
Meyer Feinberg
Carl Einhorn

DR. JAY LEAVITT

TEMPLERS

Templers is the extension of the Temple which helps to bind the teen-ager to liberal Judaism and serves as a channel through which youth can express and nourish its Jewish consciousness.

President ..... Joel Koblentz
Vice-President ..... Lillian Weiner
Treasurer ..... Judy Kunzman
Recording Secretary ..... Pamela Yood
Corresponding Secretary ..... Judee Armour
Corresponding Secretary ..... Susan Sulzberg

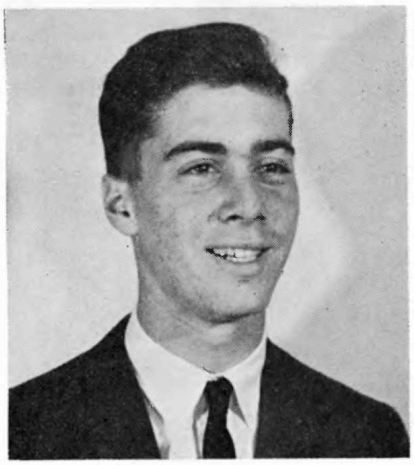

JOEL KOBLENTZ

Executive Board

Joan Lipis
David Walley
Judy Lichtenstein
Ronnie Liebowitz
Robert Leavitt
Miriam Reiter
Geoffrey Sadwith

MRS. NATHANIEL HEYMAN
President

SISTERHOOD

President ..... Mrs. Nathaniel Heyman
First Vice-President ..... Mrs. Theodore Arnold
Second Vice-President ..... Mrs. Michael Gingold
Third Vice-President ..... Mrs. Fred Herstein
Recording Secretary ..... Mrs. Milton Holz
Corresponding Secretary ..... Mrs. Milton Goodfriend
Financial Secretary ..... Mrs. Maxwell Hesse
Notification Secretary ..... Mrs. Sidney Livingston
Treasurer ..... Mrs. Malcolm Brown
Auditor ..... Mrs. Irving Schwartz

Executive Board

Mrs. Murton Raphaelson
Mrs. William Goldstein
Mrs. Sidney Breen
Mrs. Charles Blume
Mrs. Arthur Saitz
Mrs. Joseph Hyman
Mrs. Charles Dengrove
Mrs. Theodore Dreier
Mrs. Irving Gordon
Mrs. Joseph Leflein
Mrs. Martin Winson
Mrs. Miron Walley
Mrs. Sidney Darwin
Mrs. Helen Lipton
Mrs. Philip Lipis
Mrs. Edwin Kunzman
Mrs. Sidney Cohen
Mrs. Hyman Tobey
Mrs. Meyer Feinberg
Mrs. Gus Lang
Mrs. Norman Jones
Mrs. Marvin Shrager
Mrs. Sol Sobel
Mrs. Harry Glass
Mrs. Morris Nechin
Mrs. Irwin Herman
Mrs. Jerome Seelig
Mrs. Barney Polskin
Mrs. Neil Eisenberg
Mrs. Jay Leavitt
Mrs. Milton Levine
Mrs. Norman Bussel
Mrs. William Schuldenfrei
Mrs. Howard Sadwith
Mrs. Allen Francis
Mrs. Harold Yood
Mrs. Nathan Feldman
Mrs. Walter Berger
Mrs. Sidney Fox
Mrs. Albert Stonehill
Mrs. Louis Sand
Mrs. Sidney Nathanson

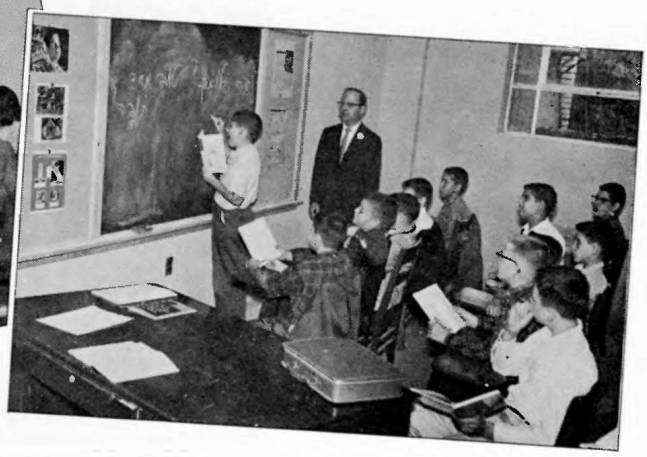

RELIGIOUS SCHOOL

Temple Sholom Religious School meets the challenge of developing in its student body a profound and ethical approach to everyday living. Through our curriculum we convey a sense of Jewish continuity by stressing a knowledge of Hebrew, history and tradition. We further foster a desire to participate in the religious, philanthropic, social and educational activities of the Jewish community. Emphasis is on the unity of the ideals of Reform Judaism and our American democracy. We hope when our students complete their Jewish studies at Confirmation they are imbued with a never ending zeal to continue their Jewish education.

Faculty 1961 - 1962

Grade 1 - Mrs. B. Ostroff
Grade 2 - Mrs. Charlotte Ross
Grade 3 - Mrs. H. Lowenstein
Grade 4A - Mrs. M. Fleischner
Grade 4B - Mrs. F. Braun
Grade 5A - Mr. T. Schlosberg
Grade 5B - Mrs. M. Blaustein
Grade 6A - Mr. D. Schein
Grade 6B - Mrs. S. Kahn
Grade 7A - Mrs. W. Reed
Grade 7B - Mr. H. Gurfinkel
Grade 8A - Mrs. B. Kape
Grade 8H - Mrs. J. Edge
Grade 9 - Mr. W. Reed

Music - Mrs. S. Goldstein
Teachers' Aides - Florence Darwin, Barbara Gilbert
Administrative Aide - Carol Vitiello
Hebrew School: Mrs. J. Edge - Grade Bes; Daled
Mr. M. Klein - Grade Aleph; Gimmel
Director of Education - Mr. M. Klein

FUTURE TEMPLE MEMBERS

Joel Appelbaum
Gary Applebaum
Debbie Armm
Michael Armm
Robert Scott Berman
Jo Ellen Bronstein
Amy Lynn Bronstein
Elaine Bussel
Gloria Bussel
Lee F. Chudson
Jonathan W. Chudson
Lynn Rae Cohen
Michael Jeffrey Cohen
Andy Davidson
Doug Davidson
Janie Davidson
Drew Friedland
Betty Friedland
Jeffrey Lee Gingold
Dennis Marc Gingold
Scott Robert Gingold
Joseph Glazner
Iris Glazner
David Gold
Harold Gold
Geraldine Gold
William Goldberg
Laura Goldberg
Joel Halprin
Robert Hoddeson
Ronnee Kraftchick
Carol Kraftchick
Barbara Levinson
Robert Levinson
Lynn Carol Miller
Bruce David Miller
Douglas Neivert
Julie Neivert
Gail Parris
Stanley Piltin
Michael Piltin
Robert Pines
Judy Pines
William Robbins
Alan Robbins
Mark Lawrence Rosenbaum
Helaine Sharon Rosenbaum
Joel Rutenberg
Peter Kevin Sand
Amy Jo Sand
Louis Scholnik
Barry Scholnik
Nancy Ruth Schwartz
Pamela Lynne Selzer
Howard Keith Selzer
Lauren Ruth Selzer
Esti Faith Shimel
Robin Stephanie Shimel
David Sobel
Mark Walters
Steven Walters
Eric Walters
Richard Walters
Lillian Weiner
David Weiner
Gary Weiss
David Weiss
Penny Weiss
Gail Winson
Andrew Winson

GRANDCHILDREN

Dr. & Mrs. Philip Hertz
  Pamela Gail Hertz
  Sara Ann Hertz

Mr. & Mrs. Fred Kaufman
  Sharon Fea Merel
  Gary Jay Merel
  Helene Debra Merel

Mr. & Mrs. Abe Lockfeld
  Alexander J. Lockfeld
  Timothy L. Lockfeld
  Jessica Lockfeld

Mr. & Mrs. Harry Merican
  Robert B. Hoddeson
  Ronald J. Merican

Mr. & Mrs. Max Reiss
  Stephanie Michael Eisenberg
  Marc David Eisenberg
  Jon Matthew Eisenberg

Mr. & Mrs. Louis Robins
  Marc Dean Robins
  Glenn Scott Robins

Mr. & Mrs. Harvey Rothberg, Esq.
  Solon Chadwick Reed, Jr.
  Elizabeth Anne Reed
  Harold George Pierson, Jr.
  Sally Ann Pierson
  William Cory Pierson
  John Garland Rothberg
  Jill Louise Rothberg
  Susan Jane Rothberg
  Elizabeth Ann Rothberg
  Marjorie Ann Rotherg
  Emily Rose Rothberg

Dr. & Mrs. J. Weinberger
  Patti Sue Starr
  Jeffrey Alan Starr

BERMAN MFG. CO., Inc.

DR. & MRS. JOSEPH ROSIN

MR. and MRS. ELIE BUSSEL

and Family

"My House Shall Be A House
of Prayer Unto All People"

NO SPECULATION

WHEN YOU SAVE HERE

No one has ever lost a cent in insured savings accounts in America's F.S.L.I.C. Insured Savings and Loan Associations.

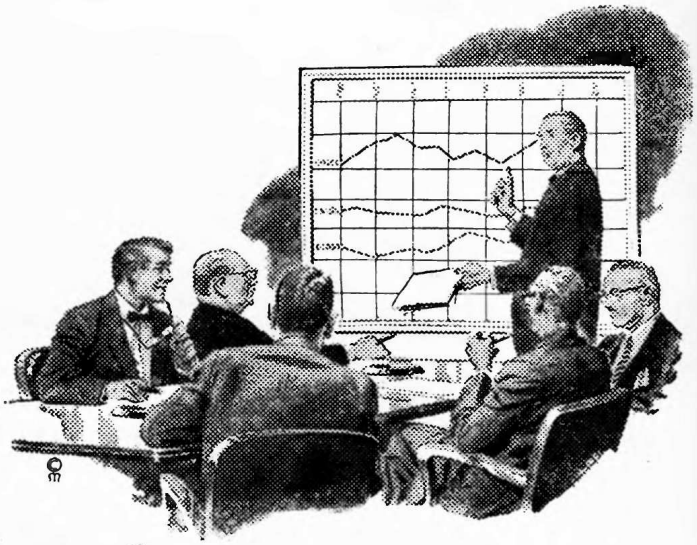

LEGAL FOR CORPORATE,
TRUST AND PUBLIC FUNDS

ASSETS OVER $23 MILLION

QUEEN CITY SAVINGS

AND LOAN ASSOCIATION

SAVINGS
HERE EARN
3½%
PER ANNUM

107 PARK AVENUE PL 7-4400 PLAINFIELD, N. J.

HOURS DAILY 9 TO 4 THURSDAYS 9 TO 3, 6 TO 8

PARK IN NEW LOT —
USE OUR REAR ENTRANCE FOR CONVENIENCE

THE GREENHOUSE FAMILY

•

Arlen Trophy Company

THE SOBEL FAMILY

"All your better deeds
Shall be in water writ,
but this in marble"

BEAUMONT & FLETCHER
Philaster

Suburban **TRUST COMPANY**

there's an office in your community

CRANFORD • GARWOOD • PLAINFIELD • SCOTCH PLAINS • WESTFIELD

Member Federal Deposit Insurance Corporation

A FRIEND

MT. LEBANON

CEMETERY

TALBOT CATERERS

Mr. & Mrs. A. D. Glass

May this dedication
stand as a symbol of
Judaism for eternity

•

Hy & Sam Solomon

Mr. & Mrs. Alex Fromm

Congratulations and Best Wishes!

REPRESENTATIVE
SAVINGS and LOAN ASSOCIATION

For Safety in Savings

Savings Insured Up To $10,000

3½% Interest On Savings

127 Watchung Avenue Plainfield, New Jersey

Tel. PLainfield 6-2346

GEORGE W. BANTLE

"Keep Your Spirits Up"

PL 6-9601

Plainfield, N. J.

A FRIEND

MEN'S CLUB

of

TEMPLE SHOLOM

MR. & MRS. DANIEL EISENBERG

HARRISBURG, PA.

•

With kind thoughts and fond memories
of working with all for 33 years
in helping Temple Sholom grow.

MR. & MRS. MORRIS VOGEL

•

"How Goodly Are Thy Tents, O Jacob;
Thy Tabernacles, O Israel"

THE FAMILY OF

MR. and MRS. CHARLES BLUME

•

Mr. & Mrs. John M. Blume
Randy Lee Blume

and

Mr. & Mrs. John A. Binder
Allen Jeffrey Binder

PATRONS

Mr. & Mrs. Hyman Abrams
Mr. & Mrs. Philip Abramson
Mr. & Mrs. Philip Adelman
Dr. & Mrs. William Allen
Mr. & Mrs. Matthew Appel
Mr. & Mrs. Irving Balis
Mr. & Mrs. Walter Berger
Dr. & Mrs. Malcolm Brown
Mr. & Mrs. Milton Brown
Mr. & Mrs. Charles Burrell
Dr. & Mrs. George Diamond
Mr. & Mrs. Fred Dorf
Dr. & Mrs. David L. DuBow
Mr. & Mrs. Lipman Duckat
Mr. & Mrs. Ben Elkins
Mr. & Mrs. Herman Farber
Dr. & Mrs. Harrison Fertig
Mr. & Mrs. Michael R. Gingold
Mr. & Mrs. Robert S. Grand
Mr. & Mrs. Irwin L. Greene
Mr. & Mrs. David Greenhouse
Mr. & Mrs. Allan S. Greenspan
Mr. & Mrs. Abraham Grodner
Mr. & Mrs. Alvin Halprin
Dr. & Mrs. Philip E. Hertz
Mr. & Mrs. Allen R. Hoddeson
Mr. & Mrs. Louis Jasin
Mr. & Mrs. Samuel Jordan
Mr. & Mrs. Charles Krinick
Mr. & Mrs. Philip Kugel
Mr. & Mrs. Harold Lavenhar
Mr. & Mrs. Wladimir Leibmann
Mr. & Mrs. Robert Lipton
Mr. & Mrs. Ben Margolis
Dr. & Mrs. Herbert Mallison
Dr. & Mrs. B. H. Myers
Mr. & Mrs. Harold Nadel
Mr. & Mrs. Leonard Neivert
Mr. & Mrs. Jacob Orenstein
Mr. & Mrs. Elbert H. Parris
Dr. & Mrs. David C. Rodman
Mr. & Mrs. Harvey Rothberg
Dr. & Mrs. Robert J. Rubin
Mr. & Mrs. Morton W. Rutenberg
Mr. & Mrs. Leonard S. Sachar, Esq.
Mr. & Mrs. Abe Sandow
Mr. & Mrs. Herbert Schwartz
Mr. & Mrs. Jerome Seelig
Dr. & Mrs. Albert Stonehill
Mr. & Mrs. Leonard Whitman
Mr. & Mrs. Murray M. Wilner
Mr. & Mrs. Martin J. Winson
Mr. & Mrs. Paul Worth
Dr. & Mrs. Raphael Yood

DR. and MRS. NATHAN S. DEUTSCH

Roberta Marcia Deutsch
Elaine Susan Deutsch
Jeffrey Theodore Deutsch

•

Mr. S. Sidney Silver
Henry Silver

•

Mr. & Mrs. Sam Talkow

•

Mr. & Mrs. Ralph Srager

•

Mr. & Mrs. Jerome Kaufman

AIR CON, inc.

AIR CONDITIONING,

HEATING

AND

PLUMBING CONTRACTORS

1148 Route 22 Mountainside, New Jersey

ADams 3-5640

MR. and MRS. NATHAN K. FELDMAN

•

Mr. & Mrs. Bernard Kent
Richard Steven Kent
Jo Anne Kent

Mr. & Mrs. Raymond S. Miller
Jeffrey Steven Miller
Lisa Carol Miller

NATE HEYMAN

TWIN BROOKS COUNTRY CLUB

Watchung, N. J.

PL 4-9755

•

Catering For Weddings, Banquets,

Bar Mitzvahs and Special Occasions

A

FRIEND

•

"To Turn the Hearts of Parents
to the Children, and the
Hearts of Children to
the Parents"

TEMPLE SHOLOM • PLAINFIELD, NEW JERSEY

SANCTUARY AND SCHOOL DEDICATION

Sunday, November 12, 1961

Anthem

TORAH PROCESSIONAL

Herman Seiden	Samuel Schwartz	Board of Trustees
Dr. Joseph Rosin	Joel Koblentz	Past Presidents

. . . . . .

Prayer ..... Rabbi Sidney E. Nathanson

Welcome ..... Nathan K. Feldman
Chairman, Dedication Committee

Greetings ..... Hon. Richard P. Dyckman, Mayor
City of Plainfield
Rev. Glenn E. Hanneman
First Park Baptist Church

Choir

CORNERSTONE CEREMONY

Isidor Tornberg Past President	Jay Leavitt President, Men's Club
Mrs. Nathaniel Heyman President, Sisterhood	Joel Koblentz President, Templers

Ritual of Dedication ..... Morris Vogel
Past President

The Synagogue is the sanctuary of the household of Israel. It was born out of Israel's longing for the living God. It has been to Israel throughout his endless wanderings a visible token of the presence of God in the midst of the people. It has shed a beauty that is the beauty of holiness and has ever stood on the high places as the champion of justice and brotherhood and peace. It is Israel's sublime gift to the world. Its truths are true for all men, its love is a love for all men, its God is the God of all men, even as was prophesied of old, "My house shall be called a house of prayer for all peoples." AMEN

Presentation of Keys ..... Harold Schwartz, Chairman
Building Committee
Milton Simkin, Chairman
Religious School Committee

Acceptance of Keys ..... Charles Blume, Vice President

Choir

Introduction of Speaker ..... William Schuldenfrei

DEDICATION ADDRESS
Hon. Sidney Goldmann

Menorah and Eternal Light Dedication ..... William Goldstein

Closing Hymn ..... "All the World Shall Come to Serve Thee"

1

All the world shall come to serve Thee,
And bless Thy glorious name,
And Thy righteousness triumphant
The islands shall acclaim.
Yea the peoples shall go seeking,
Who knew Thee not before,
And the ends of earth shall praise Thee,
And tell Thy greatness o'er.

2

They shall build for Thee their altars,
Their idols overthrown,
And their graven gods shall shame them
As they turn to Thee alone.
They shall worship Thee at sunrise
And feel Thy Kingdom's might
And impart Thy understanding,
To those astray in night.

3

With the coming of Thy Kingdom
The hills will shout with song,
And the islands laugh exultant,
That they to God belong.
And through all Thy congregations,
So loud Thy praise shall ring,
That the utmost peoples, hearing,
Shall hail Thee crowned King.

Benediction ..... Rabbi Moshe Samber, Temple Beth El

THE ONORE FAMILY

MR. & MRS. HERBERT ROSEN
Bari Rosen
Daryl Rosen

•

Mr. & Mrs. Leslie Sladkus
and Grandson David Louis

THE FAMILY OF

MR. and MRS. PHILIP J. LEVIN

•

Adam K. Levin

Catherine M. Levin

Susan J. Levin

Mr. & Mrs. Augustus S. Dreier

STANDARD

PLASTIC

PRODUCTS

N. MEYERS & SONS, Inc.

FUEL OIL

303 East 4th St.

PL 6-1911

CONTRACTORS

SPECIALTY CO.

HARDWARE CONTRACTORS

MR. and MRS. SAMUEL SCHWARTZ

•

Mr. and Mrs. Herbert M. Schwartz

•

Mr. and Mrs. Harold Schwartz

•

Mr. and Mrs. Martin W. Schwartz

HIGGINS

HOME FOR FUNERALS

Founded 1868

•

209 West Eighth Street

Plainfield, N. J.

PL 6-0017

PERTH AMBOY COAL & OIL CO.

900 State Street

Perth Amboy, N. J.

•

MR. & MRS. SHELDON SAFRAN & FAMILY

MR. and MRS. HERMAN SEIDEN

and Family

L. L. Fane & Co., Inc.

STOCKS • BONDS • MUTUAL FUNDS

•

Main Office:
134 North Ave., Plainfield

Branch Offices:
Carteret, N. J. • Bernardsville, N. J.

PL 7-3333

Buying or Selling Real Estate?

Consult

Arthur Lavenhar

REALTOR

•

PL 5-8100

Congratulations!

THE PARK HOTEL

PARTIES • RECEPTIONS • BANQUETS

•

Reservations:
PL 6-3400

ALBERT W. STENDER
Owner-Management

RICHARDS AGENCY

INSURANCE

•

84 Watchung Ave.

North Plainfield, N. J.

PL 6-7878

MR. and MRS. BENJAMIN E. TEPPER

and Family

The Sign of
INSURANCE
With Service

H. ROTHBERG, Inc.

INSURANCE ADVISORS

518 Park Avenue PL 4-8700 Plainfield, N. J.

GEORGE H. LEVY

Compliments of

BRANCIFORTE BUILDERS, Inc.

New Brunswick, N. J.

DR. and MRS. JEROME ABRAMS

Alan Thomas and Joseph Yaskin

MR. and MRS. NORMAN J. ABRAMS

John and David

MR. and MRS. THEODORE ARNOLD

Anne and Cathy

MR. and MRS. SIDNEY BREEN

Gail Joan and Charles Eugene

MR. and MRS. IRVING BUSSEL

MR. and MRS. NORMAN BUSSEL

Bette Sue and Ruth Barbara

MR. and MRS. EDWARD COHEN

and

Family

MR. and MRS. SIDNEY DARWIN

Florrie, Allen, Gary and Bobby

MR. and MRS. CHARLES S. DENGROVE

Jeff, Paul and Joan

MR. and MRS. THEODORE DREIER

Peter and Harry

MR. and MRS. HAROLD DRUSE

Roberta and Kenneth

MR. and MRS. JEROME ECKENTHAL

Amy, Barry and Craig

DR. and MRS. CARL H. EINHORN

Freda, Susan, Michael

MR. and MRS. DANIEL EISENBERG

Children and Grandchildren

DR. and MRS. ROBERT ELLSWEIG

Daniel, Debra, and Lisa

MR. and MRS. MORRIS FEILER

Stewart, Elaine, Carolyn,
Joyce and Jules

MR. and MRS. IRVING FEFFER

Jeffrey and Robert

MR. and MRS. SIDNEY FOX

Stephen and Charles

MR. and MRS. LEONARD FRANK

Jane and Walter

DR. and MRS. ALLEN M. FRANCIS

Lisa Beth, Susanne, and
Maggi

MR. and MRS. ARTHUR GOLDSTEIN

Howard and Shelley

MR. and MRS. WILLIAM GOLDSTEIN

Children and
Grandchildren

MR. and MRS. IRVING GORDON

and Family

MR. and MRS. PHILIP GRAUBARD

Roger and Jimmy

MR. and MRS. IRVING GRAYSON

Bob and Guy

MR. and MRS. FREDERICK E. HERSTEIN

Diana, Peter and Stephen

MR. and MRS. MAXWELL C. HESSE

Susan Phyllis and Marsha Jane

MR. and MRS. NATHANIEL HEYMAN

Susan, Gail, Linda and
Richard

MR. and MRS. JOSEPH B. HYMAN

Debbie and Suzie

MR. and MRS. CHARLES KOBLENTZ

Joel, Paul, Suzanne and
Gerald

MR. and MRS. GUS LANG

•

The Lang, Neumann
and Steif Children

MR. and MRS. JOSEPH LEFLEIN

Tommy and Patty

MR. and MRS. MORRIS W. LERNER

MR. and MRS. ALVIN ABE LEVINE

Robert and Richard

MR. and MRS. MILTON R. LEVINE

Abby Sue and Bruce

DR. and MRS. PHILIP LEVINE

MR. and MRS. FRED LIPPITT

Amy Jane and Marc Steven

MR. and MRS. ROYDEN S. MARGOLIES

MR. DAVID MARSHALL

Joanna D., Arnold E. and
Virginia DeRocco

MR. and MRS. MORRIS NECHIN

David and Miriam

DR. and MRS. ROBERT H. NULL

Jeff, Billy and Susan

DR. and MRS. BARNEY POLSKIN
and
Franceen

MR. and MRS. HERBERT POLSKIN

Judy, Emily and Howard

MR. and MRS. MURTON E. RAPHAELSON

Jeffrey and Steven

MR. and MRS. ROBERT REIS

Robert, Nancy and Leslie

MR. and MRS. HAROLD ROSENBERG

Jerry, Mike, and Sue

MR. and MRS. JACK ROSENMAN

Herman, Sheryl and
Richard

MR. and MRS. BEN ROSIN

Michael and Richard

DR. and MRS. WILLIAM ITTLEMAN
and Family

MR. and MRS. BERT ROSENBLATT

DR. and MRS. LESTER ROSENTHAL
Michael, Steven and Jane

DR. and MRS. ABRAM CHASENS

MR. and MRS. SIDNEY GINDIN

MR. and MRS. FRANK EPSTEIN

DR. and MRS. MURRAY JAFFE
and Richard

DR. and MRS. DOUGLAS KRAMER
and Family

MR. and MRS. MIRON WALLEY

DR. and MRS. HAROLD YOOD

DR. and MRS. SAUL NAIDORFF

MR. and MRS. MILTON SIMKIN
Ann and Nina

DR. and MRS. MILTON LEVY

Children and Grandchild

DR. and MRS. ABRAM LEVY

Children and Grandchildren

MR. and MRS. LOUIS ROBINS

and Family

MR. and MRS. MILTON GOODFRIEND

Allan and Suesan

Mr. and Mrs. Meyer Feinberg

•

Beth Donna

&

Jane Ellen

PLainfield 5-5505

Federal Maintenance Service

Milton S. Holz

Floor Waxing • Window Cleaning
Porter Service

648 West Third Street Plainfield, N. J.

PLainfield 5-0744 1510 Park Avenue

MARY BECKER

CATERER

Canapes — Tea Sandwiches — Hors D'Oeuvres
Dinner and Cocktail Parties
Rental: China, Glassware, Silverware

Combined
Kitchen Equipment Company, Inc.

393 Central Ave. Newark, N. J.

Distributors of Food Service Equipment
and Supplies

•

We Installed The Temple Sholom Kitchen

MR. and MRS. I. TORNBERG

and Family

PLainfield 4-9334

Compliments of

GOLDEN ANCHOR LIQUOR INC.

1215-17 West Front Street Plainfield, N. J.

CONRAD JACOBSON CORP.

ROOFING — REPAIRS — SHEET METAL

75 Somerset Street North Plainfield, N. J.

Compliments of

REISS' TAVERN

Watchung Avenue Plainfield, N. J.

PLainfield 7-2848

JOSEPH RENEE

COIFFURES

18 Watchung Avenue Plainfield, N. J.

SCHMALZ

MILK — FROM OUR FARM TO YOU

PLainfield 6-2277 MI llington 7-0025

Phone PLainfield 6-6547 PLainfield 6-1598

MIGNELLA CLEANERS & TAILORS

Plant: 212 Lee Place

Store: 701 West 4th Street

PLainfield 6-0516 Prompt FREE Delivery

SCOTT DRUGS

Prescriptions Called For and Delivered

HERB & AL BRANDT

701 Park Avenue Plainfield, N. J.

ALPINE CATERERS

Maplewood, New Jersey

CHarter 6-1210

THE EDISON HOUSE

FINE DINING

U. S. 1 Nixon, N. J.

RAndolph 5-1415 Florence M. Nash, prop.

SOMERVILLE INN

Catering to Weddings, Banquets & Private Parties

U. S. Highway 22 Somerville, N. J.

MICHAEL JAMES CLEANERS

Bound Brook, N. J.

J. WASSERMAN & SON, INC.

350 7th Ave. New York

STRAND DEPARTMENT STORE

210 East Front St.
Plainfield, N. J.
PL 6-8846

THOMAS FURNITURE

226 Park Ave.
Plainfield, N. J.
PL 5-5600

PL 6-0706

LUCY and RALPH

BEAUTY SALON

603 Park Ave. Plainfield, N. J.

GARVEY'S

CHAIR RENTALS & SALES

Delivery and Pick-Up

PL 6-6489

LICHEE

CHINESE-AMERICAN RESTAURANT

PL 7-2007

226 W. Front St. Plainfield, N. J.

A FRIEND

PLainfield 6-1899 Home — PLainfield 6-7636

THE PARK FLORIST

Open Sunday Morning

FLOWERS GIFTS

613 Park Avenue Plainfield, N. J.

LUKE'S MAISON DE BEAUTE

INDIVIDUAL HAIR STYLING

Tinting, Cutting, Permanent Waving

1735 E. Second St. FA 2-4343 Scotch Plains, N. J.

Michael R. Gingold

Commercial — Industrial — Chain Store Leasing and Sales

LESLIE BLAU REALTOR

50 Commerce Street Newark 2, New Jersey
MItchell 2-0468

5 *Offices in New Jersey to Serve You*

Mortgages — Appraisals — Management — Insurance

J. R. WILLISTON & BEANE

MEMBERS NEW YORK STOCK EXCHANGE

•

700 Park Avenue Plainfield, N. J.

J. HERBERT STEVENSON, INC.

INSURANCE SPECIALISTS

Plainfield, New Jersey

Often Imitated Never Duplicated

MILL END SHOP

UPHOLSTERERS

We have a complete line of Drapes — Slip Covers

10 Somerset Street PL 6-0020 Plainfield, N. J.

Compliments of

A FRIEND

PLainfield 6-2443 — 6-2444

THORP'S MARKET

Garretson and Kachelriess, Props.

PRIME MEATS AND POULTRY

356 Somerset Street Plainfield, N. J.

VOGUE CLEANERS & DYERS

PLainfield 5-9000

DEUTSCH'S EVERGREEN

KOSHER MARKET

PLainfield 5-1746

LOUIS E. SAFT

PRESCRIPTION OPTICIAN

624 Park Ave. & Seventh St. Plainfield, N. J.

Compliments of Bill Rosenberg

PLAINFIELD ESSO SERVICENTER

Plainfield Avenue at West Front Street

SOUTHWOOD ESSO SERVICENTER

South Avenue at Third Street, Fanwood

PL 2-5968

CHARLES CHILSON

SUNRISE DAIRY DISTRIBUTOR

Serving: Scotch Plains • Fanwood • Plainfield

PL 6-7233

PICKWICK DELICATESSEN

BAKERY • CATERING

711 Park Avenue Plainfield, N. J.

Phone RA 5-2166 Mike Molitz, Prop.

Separate Kosher Kitchen for Bar Mitzvahs and Weddings

FAR HILLS INN

"Serving the Family"

PRIME RIBS OF BEEF — SEAFOOD DINNERS

Route 202-206 N. Somerville, N. J.

DREIER'S

PLAINFIELD'S LEADING SPORTS STORE

215 West Front Street Blue Star Shopping Center

PL 4-7777 Plainfield, N. J. FA 2-7788

PATRONS

Woodbrook Farms

Carmen's Beauty Salon
Plainfield

Eckner's Garage
Plainfield

Greenbrook Pharmacy
North Plainfield

H & G Service Station
Plainfield

The Jim'ny Cricket
Park Ave. - Plainfield

T. R. Loizeaux
Plainfield

K. & K. Meat & Poultry
Plainfield

Beverly Millinery
Plainfield

Nechin's Stationery
Plainfield

Rapps Pharmacy
Plainfield

County Supply
North Plainfield

Ben Statler
Plainfield

Stagecoach Inn
Scotch Plains

Pete's Fish Market
Plainfield

Louis Srager
Plainfield

Vogel & Tanzer
Plainfield

Harry Wasserman
Ben Franklin Liquors - Plainfield

Queen's Palace Chinese Restaurant
Plainfield

Lenskold Upholsterers
Plainfield

Larry's Kosher Delicatessen
Plainfield

Ramsey's Poultry Farm
Lebanon, N. J. - 236-2735

Jay Laundry
Plainfield

Madison Upholstery
Plainfield

Phil's Traveling Market

Mardyk's Poultry Farm
Iselin

Alfred Bell
Plainfield

H. W. Colbath & Son

Corner Bake Shop
Perth Amboy

Brooks of New Brunswick

Houston Lumber
North Plainfield

Meyer's Liquor
Plainfield

South Plainfield Beverage Co.

Milton Taub
Plainfield

Canter Bros.
Plainfield

Germinsky Electric
Plainfield

Marson's Meat Market

Randolph Texaco

Somerset Drug
North Plainfield

Frank's Dairy
Plainfield

Plainfield Tobacco Co.
Plainfield

Spevack's Drug Store

Fred A. Hummel - Plumbing

Wolfson's
Plainfield

Ralph & Calvin Schwartz
Scotch Plains

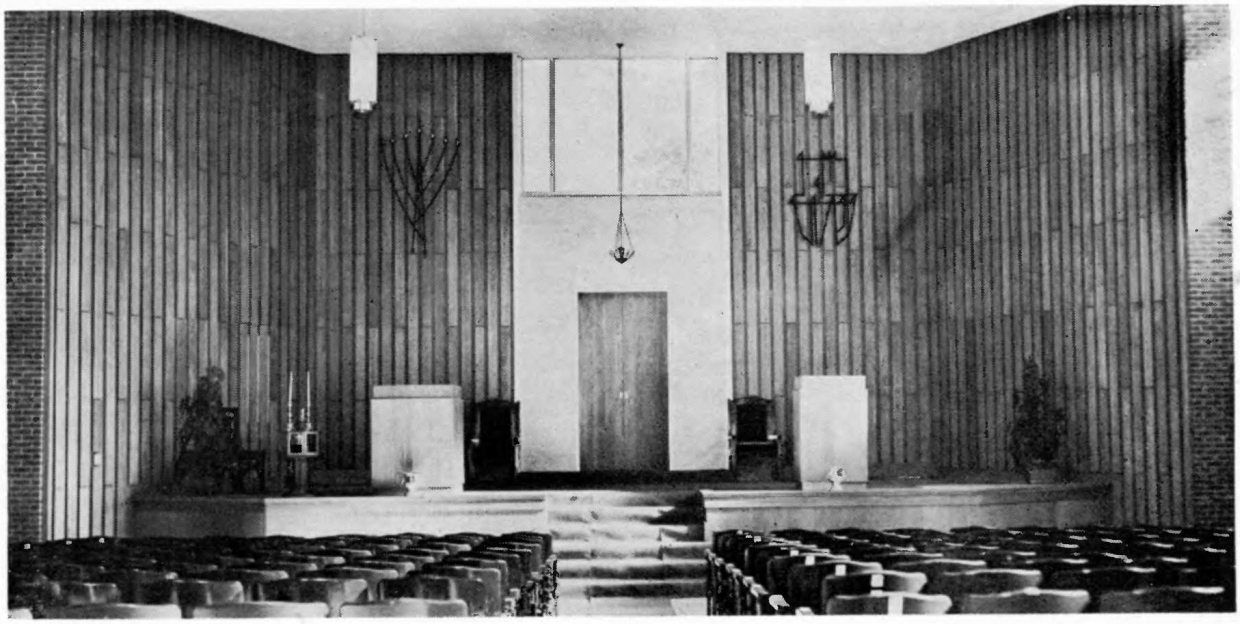

PROGRAM

SABBATH OF DEDICATION

Sabbath of Toldos Friday, November 10, 1961

. . . . .

"How Goodly Are Thy Tents" ..... Choir

Candle Blessing ..... Mrs. Gustave Lang

WORSHIP SERVICE

Union Prayer Book ..... Page Eight

Kiddush ..... Rabbi Sidney S. Nathanson
Charles Blume, Vice President

Guest Speaker ..... Rabbi Robert I. Kahn
Temple Emanu-El, Houston, Texas

Adoration ..... The Congregation

Kaddish

"Ayn Kaylohenu"

Benediction

. . . . . .

ONEG SHABBAT

Grateful Acknowledgement Is Hereby Made To All Those
Whose Tireless Efforts and Devotion Made The
Publication of This Journal Possible

•

HERZL ROSENBAUM
General Chairman

•

MRS. JOSEPH HYMAN
Journal Chairman

MRS. THEODORE ARNOLD
Chairman, Ways and Means

MRS. MORRIS NECHIN
Chairman, Patrons and Sponsors

MRS. ARTHUR GOLDSTEIN
Chairman, Advertisers

•

SOCIAL COMMITTEE

Mrs. Louis Robins, Chairman
Mr. and Mrs. Seymour Armm
Mr. and Mrs. H. Bramnick
Mr. and Mrs. Sidney Breen
Mr. and Mrs. Elliot Brams
Mr. and Mrs. R. Cohen
Mrs. Helen Druse
Mr. and Mrs. M. Field
Mr. and Mrs. Milton Holz
Mrs. Norman Jones
Mrs. S. Levinson
Mr. and Mrs. Fred Lippitt
Mr. and Mrs. Raymond Miller
Mr. and Mrs. S. Polay
Mr. and Mrs. Harold Rosenberg
Mr. and Mrs. Ben Schwartz
Mr. and Mrs. M. Selzer
Mr. and Mrs. Ben Statler
Mrs. C. Shimel
Mrs. H. Tobey
Mr. and Mrs. M. Winson