

*“for everything there is a season
and a time for every purpose under heaven.
a time to be born . . .
a time to plant . . .*

Ecc. III

a time to build...



a time to build...

With deep pride in the knowledge that after 65 years since its founding in Plainfield, Temple Shalom continues as a growing force in the spiritual and cultural life of its community, our congregation has approved a \$500,000 program to renovate the Temple and to expand its Religious School.

The founding families of Temple Shalom, with great courage and much vision, acquired and built our present property and passed it on to a second generation. They constructed a beautiful sanctuary building. We in our time have a clear obligation to maintain their handwork properly and to improve and expand it in accordance with our needs.

By definition and purpose we build our Temple to serve its members and community as a House of Worship, a House of Learning and a House of Fellowship. For each generation this assumes the existence of a Temple adequate to fully meet the needs of its time. Thus, while we may often choose to dwell on things less earthy, the sobering facts of structure disrepair, building decay, and outworn

equipment are constant reminders of how much our spiritual goals are dependent upon our physical welfare.

The expansion of the Religious School, the Adult Education programs and our Fellowship Social programs requires better facilities. In every area of educational and social services to congregants - in variety of programs and in more versatile programming - our new building will represent another major step forward in the growth of Temple Shalom.

Let us, therefore, share the joy of accomplishment in creating attractive educational facilities, within the walls of our own Temple to accommodate all of the youngsters who are today and will be tomorrow seeking admission into our Religious School. Let us provide a suitable learning environment and greater options for our outstanding Adult Education and Fellowship Programs. And, let us prepare to welcome New Member Families to a building worthy of our commitment to maintain a dynamic form of Judaism in our community.

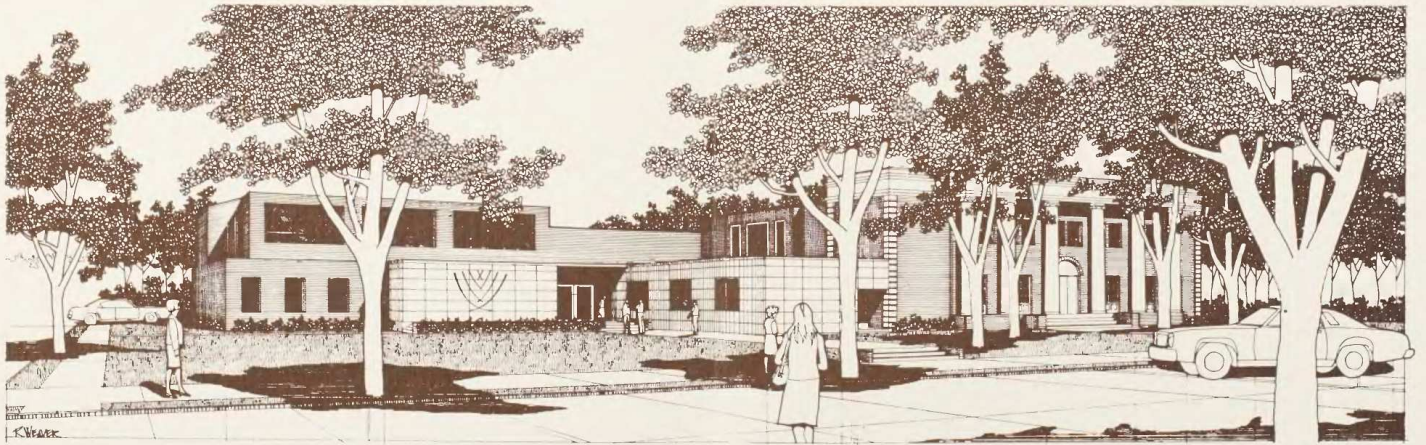

BUILDING FUND CAMPAIGN ORGANIZATION

RABBI OF THE CONGREGATION

Gerald A. Goldman

HONORARY CHAIRMEN:

Mrs. Charles Blume (Claire)
Mrs. Harry Bronston (Yetta)
Mr. and Mrs. Milton Brown
Mr. and Mrs. Elie Bussel
Mr. and Mrs. Irving Bussel
Mr. and Mrs. Sidney Darwin
Mr. and Mrs. Charles Dengrove
Mr. and Mrs. Augustus Dreier
Mrs. Henry M. Dreier (Mildred)
Mr. and Mrs. Theodore Dreier
Mrs. Daniel Eisenberg (Jean)
Mr. and Mrs. Nathan Feldman
Mr. and Mrs. Gerald Flanzbaum
Mr. Louis Gidding
Mr. and Mrs. Arthur Goldstein
Mr. William Goldstein
Mr. and Mrs. Steven Gordon
Marcia and Martin Kestenbaum
Mrs. Gustave Lang (Kate)
Mrs. Philip J. Levin (Janice)
Dr. Philip Levine
Dr. and Mrs. Morton Rutenberg
Mr. and Mrs. Edward Sachar
Mr. and Mrs. Martin Schwartz
Mr. and Mrs. Harold Schwartz
Mr. and Mrs. William Schuldenfrei
Mr. and Mrs. Milton Simkin
Dr. and Mrs. Albert Stonehill
Mr. and Mrs. Benjamin Tepper
Dr. and Mrs. Hyman Tobey
Mrs. Isadore Tornberg (Celeste)
Mr. Morris Vogel

General Campaign Chairmen:

Mr. and Mrs. Daniel Berman
Mr. and Mrs. Alfred Gelfond
Mr. and Mrs. William Gindin
Mr. and Mrs. Joseph Hyman
Mr. and Mrs. Alex Kaufman
Mr. and Mrs. Herbert Littman
Mr. and Mrs. William Schayowitz

Campaign Vice Chairmen:

Dr. and Mrs. Jerome Abrams
Dr. and Mrs. Ronald Blitzer
Dr. and Mrs. Naphtali Britman
Mr. and Mrs. Charles Feldman
Mr. and Mrs. Ronald Goldberg
Mr. and Mrs. Edward Goldstein
Dr. and Mrs. John Greenberg
Mr. and Mrs. David Jaffe
Dr. Robert Null
Dr. and Mrs. Paul Ocken
Dr. and Mrs. George Pogosky
Dr. and Mrs. Edward Rachlin
Mr. and Mrs. Leonard Sachar
Dr. and Mrs. Milton Salzberg
Dr. and Mrs. Robert Shapiro
Dr. Barry Schenk
Dr. and Mrs. David Schnur
Mr. and Mrs. Jules Siegel
Dr. and Mrs. Ellis Singer
Mr. and Mrs. Ben Statler
Mr. and Mrs. Leonard Whitman
Mr. and Mrs. Walter Wolfson
Dr. and Mrs. Harold Yood
Mr. and Mrs. Sol Zausner

Leadership Gifts Chairmen:

Mr. and Mrs. Don Ackerman
Mr. and Mrs. Merrill Taub

Leadership Gifts Co-Chairmen:

Mr. and Mrs. Daniel Bernstein
Mr. and Mrs. Sidney Gindin
Mr. and Mrs. Jason Jedel
Mr. and Mrs. Richard Kulick
Mr. and Mrs. Kenneth Moss
Mr. and Mrs. Sidney Neidich
Mr. and Mrs. Stephen Ritz
Mr. and Mrs. Herbert M. Schwartz
Dr. and Mrs. Steven Schwartz
Dr. and Mrs. Murray Shuser
Dr. and Mrs. Harvey Waldman
Mr. and Mrs. Morton Wichansky
Mr. and Mrs. Frederick Wilkens

Advance Gifts Chairmen:

Mr. and Mrs. Harvey Goldberg
Mr. and Mrs. Jules Lazar
Mr. and Mrs. Milton Powell
Mr. and Mrs. Martin Wallerstein

Advance Gifts Co-Chairmen:

Mr. and Mrs. Theodore Arnold
Mr. and Mrs. Milton Field
Mr. and Mrs. Marvin Glaser
Mr. and Mrs. Herbert Polskin
Mr. and Mrs. Sherman Potter
Mr. and Mrs. Benjamin Rosin
Mr. and Mrs. Melvin Whitken

Advance Gifts Division Chairmen:

Mr. and Mrs. Leon Berton
Mr. and Mrs. Philip Brenner
Mr. and Mrs. Bart Feldman
Mr. and Mrs. Marvin Goldberg
Mr. and Mrs. Joseph Hahn
Mr. and Mrs. Burton Kapner
Mr. and Mrs. Marshall Krugman
Dr. and Mrs. Maurice Lipton
Mr. and Mrs. Joel Moskowitz
Mr. and Mrs. Gerald Rosenberg
Mr. and Mrs. Harold Rosenberg
Mr. and Mrs. Norman Roth
Mr. and Mrs. George Spitz
Dr. and Mrs. Irving Taylor
Mr. and Mrs. John Voorhees
Mr. and Mrs. Fred Walters
Mr. and Mrs. Robert Wissow
Mr. and Mrs. Brian Zucker

General Solicitation Chairmen:

Mr. and Mrs. Irving Berger
Mr. and Mrs. Herbert Frank
Mrs. Etta Gusack
Mr. and Mrs. Jack Richard
Dr. Bernard Sobel

General Solicitation Co-Chairmen:

Mr. and Mrs. Philip Albert
Mr. and Mrs. Seymour Armm
Mr. and Mrs. Jerrold Atlas
Mr. Harry Dreier
Mr. and Mrs. Michael Mintz
Mr. and Mrs. Alan Nacht
Mr. and Mrs. Michael Portnoy
Mr. and Mrs. Theodore Rosenblatt
Mrs. Marlene Stanton
Mr. and Mrs. Sherman Wahrsager

General Solicitation Division Chairmen:

Mr. and Mrs. Philip Adelman
Mr. and Mrs. Mitchell Berlant
Dr. and Mrs. George Cohen
Dr. and Mrs. Morton Crespy
Mr. and Mrs. Morton Edelman
Mr. and Mrs. Sanford Endick
Mr. and Mrs. Lewis Feld
Dr. and Mrs. Raymond Firestone
Mr. and Mrs. Sidney Fox
Mr. and Mrs. Robert Frank
Mr. and Mrs. Sanford Freundlich
Dr. and Mrs. Mark Friedman
Mr. and Mrs. Benjamin Gastel
Mr. and Mrs. Sidney Gelbein
Mrs. Ruth Grossman
Mr. and Mrs. Paul Harari
Mr. and Mrs. Joel Kaplan
Mr. and Mrs. Gary Kestenbaum
Mr. and Mrs. Robert Kramer
Mr. and Mrs. Keith Kramer
Mr. and Mrs. Jack Lepelstat
Dr. and Mrs. Martin Liemer
Mr. and Mrs. Bernard Ostroff
Mr. and Mrs. Joseph Rubin
Mr. and Mrs. Louis Schwartz
Mr. and Mrs. Sol Sobel
Mr. and Mrs. Harold Umansky

Temple Sholom • Plainfield, New Jersey

LIVING TRIBUTES AND MEMORIALS

Jewish tradition provides the opportunity to honor those we love, and to create a Living Memorial for those who are no longer with us.

Tributes and Memorials are sincere expressions of respect and esteem. They perpetuate the honor of a family name - the good works of an individual - the memory of our loved ones. They will serve through the years as an inspiration to us, our children, and our children's children as we worship, study, and meet within the walls of our Temple Shalom.

The living Tributes and Memorials listed are available for dedication by family groups and individuals. Each Tribute will proudly demonstrate the sense of community responsibility and the generosity of the donor, as well as eternally inscribe the name of someone we love in the minds and memories of those who come to Temple Shalom.

The value placed on the various units bears no relation to their cost of construction or purchase, but rather relates to their desirability as Tribute or Memorial units.

Temple Sanctuary Building \$200,000	Past Presidents' Plaque and Pictures \$10,000
Temple School Building (Name Dedication) \$150,000	Piano \$10,000
Temple Sanctuary \$100,000	Education Hall Furnishings \$10,000
Education Hall (Name Dedication) \$50,000	Mosaics of Judaism in Temple Lobby (9) each \$10,000
Tribute to Israel \$50,000	Adult Education Room Furnishings \$10,000
Holocaust Memorial Tribute \$50,000	Confirmation Room Furnishings \$10,000
Temple Lobby \$35,000	Junior High School Room Furnishings (3) each \$10,000
Sanctuary Bima \$15,000	Middle School Room Furnishings (6) each \$10,000
Adult Education and Youth Lounge \$25,000	Primary School Room Furnishings (3) each \$10,000
Stained Glass Windows (12) each \$25,000	Temple Marriage Canopy (Huppah) \$10,000
Tribute to American Jewry (subscribed) \$25,000	Temple Succah \$10,000
Temple Kitchen \$25,000	Sponsors' and Donors' Plaque \$10,000
Temple Kitchen Equipment \$25,000	Chanukah Menorah \$10,000
Religious School Entrance \$20,000	Main Cloakroom \$7,500
Temple Main Entrance Doors \$20,000	High Holy Days Torah Covers (3) each \$7,500
Sanctuary Sound System \$20,000	Rabbi's Robing Room \$7,500
Brides' Room \$20,000	Ark Draperies (Parochet) \$7,500
Adult Education Room \$20,000	Temple Lobby Museum (4) each \$7,500
Confirmation Room \$20,000	Festival Torah Covers (5) each \$6,500
Junior High Rooms - Grades 7-9 (3) each \$15,000	Chapel Pulpit Chairs (6) each \$5,000
Middle School Rooms - Grades 4-6 (6) each \$15,000	Sanctuary Flower Arrangements (2) each \$5,000
Primary School Rooms - Grades 1-3 (3) each \$15,000	Sabbath Candelabra \$5,000
Rabbi's Study (subscribed) \$15,000	Festival Candelabra \$5,000
Stained Glass Panels (6) each \$15,000	Sabbath Kiddush Cup \$5,000
Religious School Director's Study \$15,000	Festival Kiddush Cup \$5,000
Cantor's Study \$15,000	Religious School Mezuzahs (3) each \$5,000
Judaica Gift Shop \$15,000	Bronze Announcement Fixture \$4,000
Temple Business Office \$15,000	Sanctuary Decorative Planters (2) each \$3,500
Sanctuary Organ \$15,000	Sanctuary Book Racks (47) each row \$3,000
Teachers' Room \$10,000	Sponsors' Plaque Listing \$2,500
Adult Education and Youth Lounge Furnishings \$10,000	Sanctuary Seats (dedicated) \$2,000
School Kitchenette \$10,000	Donors' Plaque Listing \$1,500

First Floor Plan

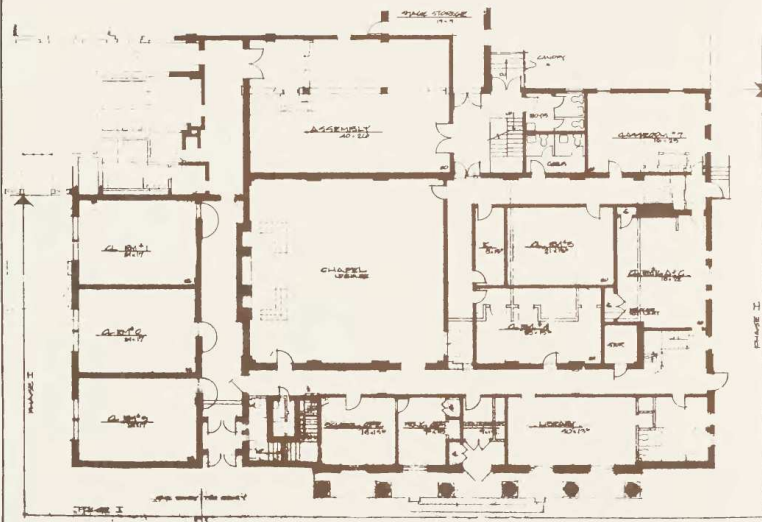

Second Floor Plan

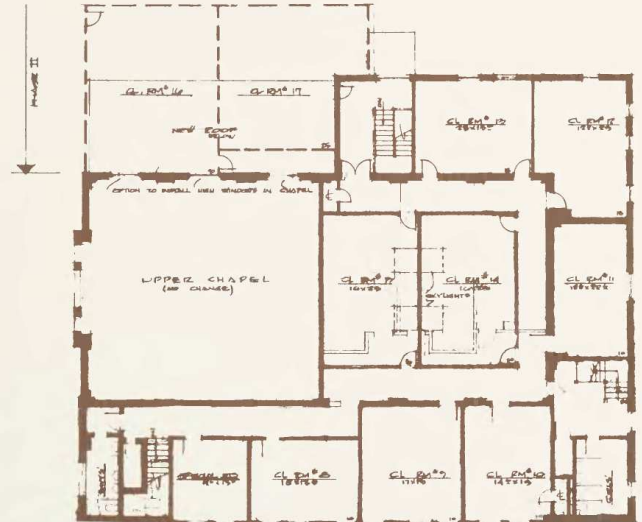

“... BUILD ME A TEMPLE THAT I MAY LIVE WITH THEM.” Exodus 25:8