

MATCH LINE

BOROUGH OF RARITAN  
SOMERSET COUNTY, N.J.

**GASTON BROOK SURVEY**

*James V. De Muro*  
**JAMES V. DE MURO**  
PROFESSIONAL ENGINEER, LAND SURVEYOR & PLANNER  
New Jersey P.E. - L.S. License # 21866  
PA P.E. # 038383-R / PA L.S. # 040378-R

<b>DA</b> inc.	<b>DE MURO ASSOCIATES, Incorporated</b> Consulting and Municipal Engineers Professional Land Surveyors			1011 Brookside Rd. P.O. Box 3149 Allentown, PA 18106 215-481-9433
	Date <b>Dec. 22, 1992</b>	File RD 0069 Scale 1" = 20'	Drawn CAH Checked	Office Somerville, N.J. Sheet 1 of 2

MATCH LINE

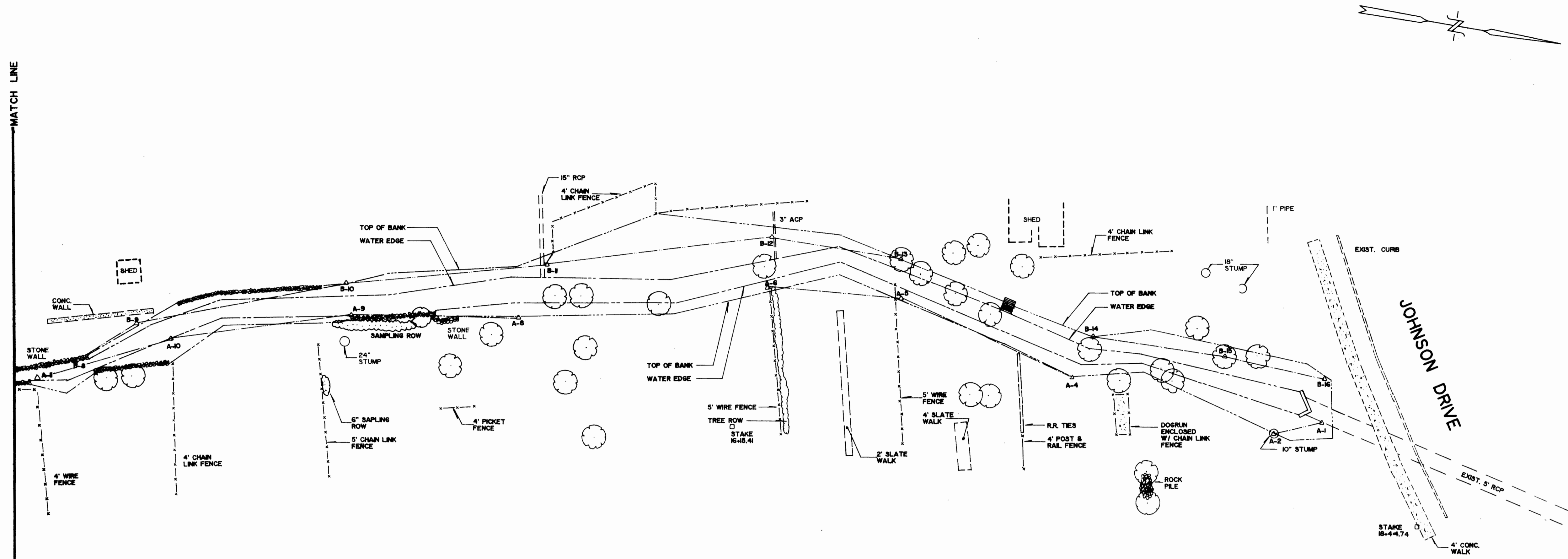

JOHNSON DRIVE

BOROUGH OF RARITAN  
SOMERSET COUNTY, N.J.

GASTON BROOK SURVEY

*James V. De Muro*  
**JAMES V. DE MURO**  
 PROFESSIONAL ENGINEER, LAND SURVEYOR & PLANNER  
 New Jersey P.E. - L.S. License # 21866  
 PA. P.E. # 038383-R / PA. L.S. # 040378-R



**DE MURO ASSOCIATES, Incorporated**  
 Consulting and Municipal Engineers  
 Professional Land Surveyors  
 24 W. Cliff St.  
 P.O. Box 150  
 Somerville, N.J. 08876  
 908-725-1990

1011 Brookside Rd.  
 P.O. Box 3149  
 Allentown, PA. 18106  
 215-481-9433

Date Dec. 22, 1992	File RD 0059	Scale 1" = 20'	Drawn CAH	Office Somerville, N.J.	Sheet 2 of 2
-----------------------	-----------------	-------------------	--------------	----------------------------	-----------------