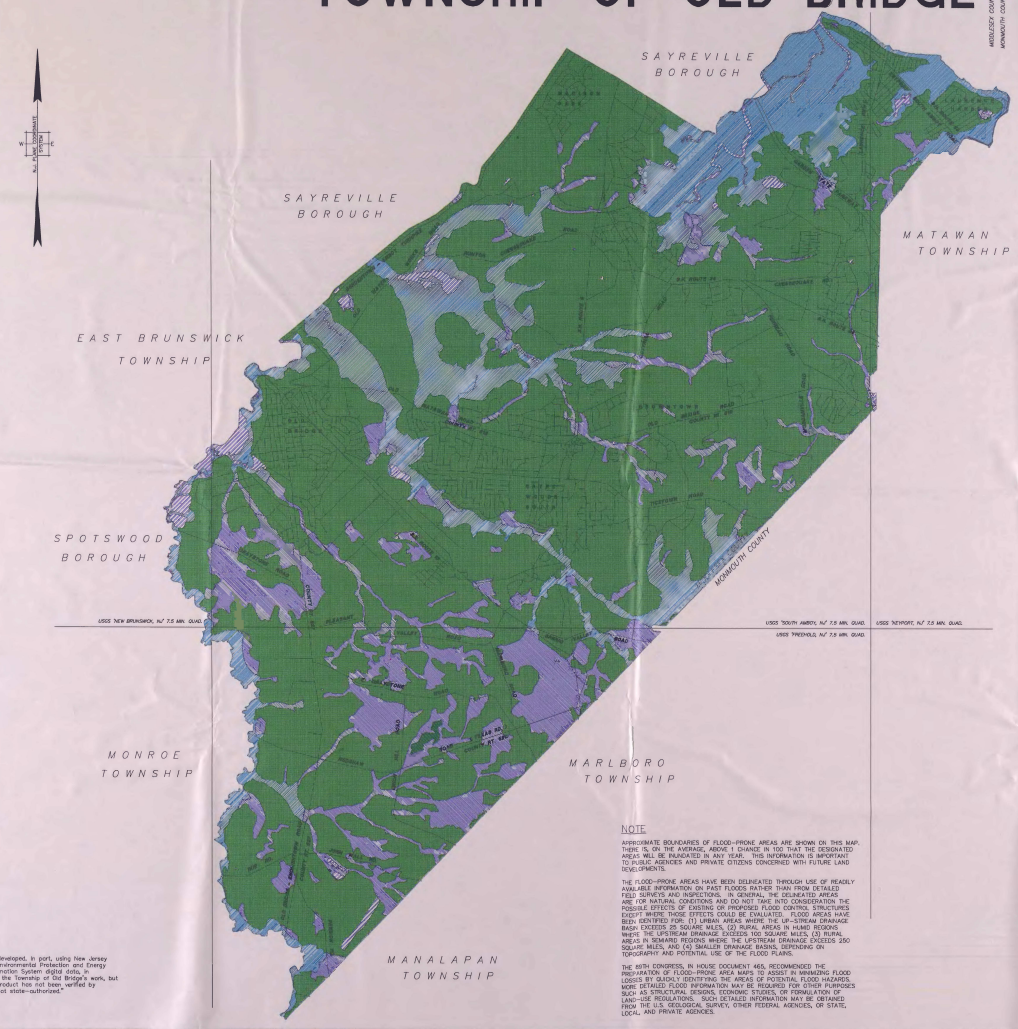
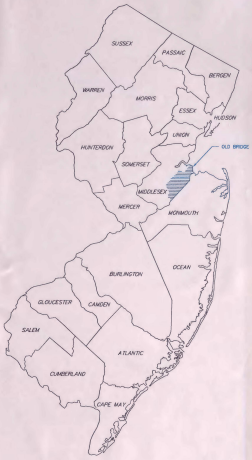
FLOOD-PRONE AREA MAP
TOWNSHIP OF OLD BRIDGE





LEGEND

- U.S.G.S. Documented Flood-Prone Areas ( )
- Undocumented Flood-Prone Areas ( )
- Water
- Not a Flood-Prone Area ( )

0 1000 2000 4000 8000

GRAPHIC SCALE 1 INCH = 2000'

NOTE

APPROXIMATE BOUNDARIES OF FLOOD-PRONE AREAS ARE SHOWN ON THIS MAP. THERE IS, ON THE AVERAGE, ABOVE 1 CHANCE IN 100 THAT THE DESIGNATED AREAS WILL BE INUNDATED IN ANY YEAR. THIS INFORMATION IS IMPORTANT TO PUBLIC AGENCIES AND PRIVATE CITIZENS CONCERNED WITH FUTURE LAND DEVELOPMENTS.

THE FLOOD-PRONE AREAS HAVE BEEN DELINEATED THROUGH USE OF READILY AVAILABLE INFORMATION ON PAST FLOODS RATHER THAN FROM DETAILED FIELD SURVEYS AND INSPECTIONS. IN GENERAL, THE DELINEATED AREAS ARE FOR NATURAL CONDITIONS AND DO NOT TAKE INTO CONSIDERATION THE POSSIBLE EFFECTS OF EXISTING OR PROPOSED FLOOD CONTROL STRUCTURES EXCEPT WHERE THOSE EFFECTS COULD BE EVALUATED. FLOOD AREAS HAVE BEEN IDENTIFIED FOR: (1) URBAN AREAS WHERE THE UP-STREAM DRAINAGE BASIN EXCEEDS 25 SQUARE MILES, (2) RURAL AREAS IN HUMID REGIONS WHERE THE UPSTREAM DRAINAGE EXCEEDS 100 SQUARE MILES, (3) RURAL AREAS IN SEMIARID REGIONS WHERE THE UPSTREAM DRAINAGE EXCEEDS 250 SQUARE MILES, AND (4) SMALLER DRAINAGE BASINS, DEPENDING ON TOPOGRAPHY AND POTENTIAL USE OF THE FLOOD PLAINS.

THE 89TH CONGRESS, IN HOUSE DOCUMENT 465, RECOMMENDED THE PREPARATION OF FLOOD-PRONE AREA MAPS TO ASSIST IN MINIMIZING FLOOD LOSSES BY QUICKLY IDENTIFYING THE AREAS OF POTENTIAL FLOOD HAZARDS. MORE DETAILED FLOOD INFORMATION MAY BE REQUIRED FOR OTHER PURPOSES SUCH AS STRUCTURAL DESIGNS, ECONOMIC STUDIES, OR FORMULATION OF LAND-USE REGULATIONS. SUCH DETAILED INFORMATION MAY BE OBTAINED FROM THE U.S. GEOLOGICAL SURVEY, OTHER FEDERAL AGENCIES, OR STATE, LOCAL, AND PRIVATE AGENCIES.

"This map was developed, in part, using New Jersey Department of Environmental Protection and Energy Geographic Information System digital data, in conjunction with the Township of Old Bridge's work, but this secondary product has not been verified by NJDEPE and is not state-authorized."

REV	DATE	DRAWN BY	DESCRIPTION

MASER SOSINSKI & ASSOCIATES, P.A.
Engineers ■ Planners ■ Surveyors
Victoria Plaza
30 Freneau Avenue (Route 79)
Matawan, N.J. 07747 ■ (908) 583 - 5800

NATURAL RESOURCE INVENTORY
FLOOD-PRONE AREA MAP
FOR
TOWNSHIP OF OLD BRIDGE
MIDDLESEX COUNTY TOWNSHIP OF OLD BRIDGE NEW JERSEY

SCALE: 1"=2000' | DATE: DEC. 13, 1993 | JOB No. 93207G | SHT. No. 1 of 1

MICHAEL J. SOSINSKI
N.J.P.P. LIC. No. 29529
P.P. LIC. No. 3084

COPYRIGHT © 1994 MASER, SOSINSKI & ASSOCIATES - ALL RIGHTS RESERVED
THESE DRAWINGS ARE AN INSTRUMENT OF SERVICE AND SHALL REMAIN THE PROPERTY OF MASER, SOSINSKI & ASSOCIATES, P.A. WHETHER THE PROJECT FOR WHICH THEY ARE MADE IS EXECUTED OR NOT. THEY ARE NOT TO BE USED BY ANY PERSON, FIRM OR CORPORATION FOR ANY PURPOSES WHATSOEVER WITHOUT THE WRITTEN PERMISSION OF MASER, SOSINSKI & ASSOCIATES, P.A.

ISSUED BY	DRAWN BY	CHECKED BY	DWG. NO.	FIELD BOOK
M.J.S.	JUST	M.J.S.	93207G1	---