

OWNERS through the 100 years



Right—William C. Sampson, partner of Abraham Ackerman, 1859-1860. Ackerman, whose picture could not be located, founded business in 1848.

Sampson was sole owner from 1860 to 1869.



John T. Morgan became partner of Sampson in 1869, sole owner in 1871. Took George L. Shivler as partner in 1872.



Shivler and Morgan remained partners from 1872 to 1880, at which time Shivler became sole owner until 1892.



Clarence Randolph, who, with William R. Reed, took over business in 1892, remained partner of W. R. Reed to 1897.

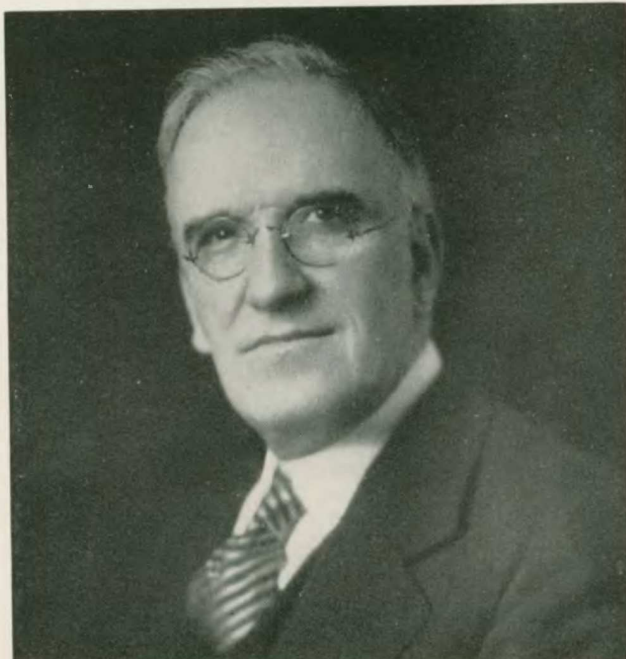

William R. Reed from whom present business gets its name. Reed was sole owner from 1897-1937.



Charles H. Reed succeeded to ownership in 1937, directs business at present time.