

PRELIMINARY
ASSESSMENT MAP
of the improvement of
MEIGS STREET

from the easterly side of Avenue C. to
the westerly side of Avenue D.

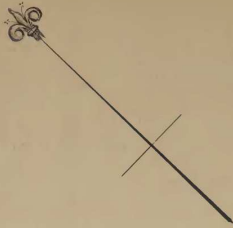

Scale - 80 feet to an inch.

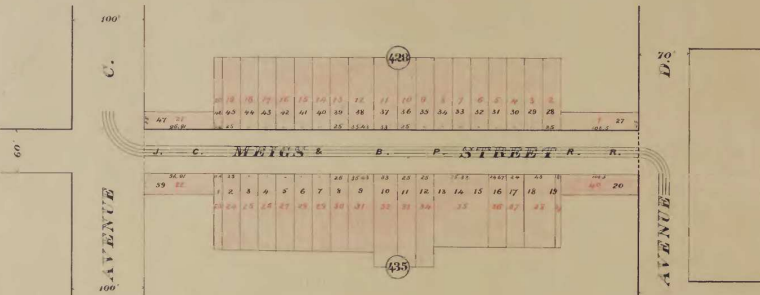

Estimated Cost of Improvement

706 Cubic Yards of Earth Excavation @ 30¢	\$ 211.80
5 Cubic Yards of Earth Fill @ 0¢	0.00
68 Cubic Yards of Sand Fill @ 1.15	78.20
4850 Square Feet of Flagging (new) @ 27¢	1039.50
498 Square Feet of Flagging (re-laid) @ 05¢	24.90
Printing & Posting Notices	30.00
Commissioners of Assessments	52.00
Surveyors & Map	57.50
Inspector	75.00
Cost of Final Assessment	122.95
Total	\$1675.90

Filed February 21st 1887
M. C. Hamilton City Clerk.

Commissioners Certificate.

This is to certify that we the undersigned Commissioners appointed by the City Council to assess the benefit to be acquired from the improvement of Meigs Street from the easterly side of Avenue C. to the westerly side of Avenue D. and make a map of said improvement have caused said map and assessment to be made as aforesaid, as shown on the within map and assessment list.

City of Bayonne N. J.
February 19th 1887

Attest
Geo. K. Neal
City Clerk

Surveyors Certificate.

This is to certify that I the undersigned City Surveyor have made the within map and assessment.

City Surveyor

Owners Names	Block No.	Lot No.	Cont ^d No.	Front Feet	Earth Exc. \$ & C.	Sand Filling \$ & C.	New Flagging \$ & C.	Relaid Flagging \$ & C.	Totals	Assess. amt.
George Hurk	428	27	1	108.50	6.63	6.22	84.54	1.50	25.40	121.99
James O'Grady	-	28	2	25	2.06	1.41	21.00	-	5.56	26.93
Rich. Scully	-	29	3	25	2.71	1.41	21.00	-	5.56	36.93
James Dunlea	-	30	4	25	2.20	1.41	21.00	-	5.56	30.97
S. Kobapfel	-	31	5	25	2.24	1.41	21.00	-	5.56	30.97
Karim Habar	-	32	6	25	3.41	1.41	21.00	-	5.56	31.63
John Sloan	-	33	7	25	4.19	1.41	21.00	-	5.56	32.96
Bridget M. Lundy	-	34	8	25	2.94	1.41	21.00	-	5.56	31.71
Edw. Cullen	-	35	9	25	3.24	1.41	21.00	-	5.56	31.21
Math Qualey	-	36	10	25	3.24	1.41	21.00	-	5.56	31.63
B. P. & C. R. R.	-	37	11	33	3.54	1.53	27.72	-	7.72	46.16
Rufus Story	-	38	12	25	10.40	2.02	29.76	-	7.24	59.92
do	-	39	13	25	10.40	1.41	21.00	-	5.56	49.76
do	-	40	14	25	10.36	1.41	21.00	-	5.56	49.63
do	-	41	15	25	10.32	1.41	21.00	-	5.56	49.11
do	-	42	16	25	9.62	1.41	21.00	-	5.56	48.33
Rich. Fitzgerald	-	43	17	25	3.55	1.41	21.00	-	5.56	41.56
R. G. Nolan	-	44	18	25	3.72	1.41	21.00	-	5.56	32.69
P. W. Connolly	-	45	19	25	3.12	1.41	21.00	-	5.56	31.65
do	-	46	20	11.16	1.72	69	9.93	-	2.61	16.46
S. Androl	-	47	21	96.91	10.62	5.52	51.96	-	22.69	126.80
John J. Wanner	435	59	52	96.91	3.46	5.54	51.40	-	22.69	114.97
Margaret O'Brien	-	1	53	11.16	7.00	63	9.93	-	2.61	114.97
do	-	2	54	25	1.67	1.41	21.00	-	5.56	29.94
Pak. Housfield	-	3	55	25	2.16	1.41	21.00	-	5.56	30.13
P. W. Connolly	-	4	56	25	2.30	1.41	21.00	-	5.56	30.67
do	-	5	57	25	3.27	1.41	21.00	-	5.56	31.65
Rufus Story	-	6	58	25	3.06	1.41	21.00	-	5.56	36.92
do	-	7	59	25	3.01	1.41	21.00	-	5.56	36.92
do	-	8	60	25	2.40	1.41	21.00	-	5.56	31.71
do	-	9	61	25.44	2.61	2.02	29.76	-	5.29	42.83
B. P. & C. R. R.	-	10	62	33	2.60	1.47	27.72	-	7.72	45.07
Wm. Gibbons	-	11	63	25	2.81	1.41	21.00	-	5.56	31.13
Est. Ellen Kussans	-	12	64	25	3.71	1.41	21.00	-	5.56	31.92
Geo. J. Cogan	13, 14, 15	33	25, 33	3.31	2.34	21.00	10.47	72.63	62.92	
Phillip Dwyer	-	16	34	24.67	3.31	1.00	6.30	3.43	8.73	19.22
do	-	17	37	26	3.32	1.33	6.30	3.30	8.52	19.95
S. P. Miller	18, 19, 20	24	24	6.77	2.06	8.70	6.00	16.47	34.21	
Geo. J. Cogan	-	19	25	3.92	-	-	-	-	2.38	2.38
V. Kobapfel	-	20	40	108.00	3.58	6.30	97.74	-	26.60	111.74
Totals				15700	211	180	27320	829	30	32089