



THIS SIDE OF CARD IS FOR ADDRESS

Earl Reed Silvers

President's Office

Rutgers College

New Brunswick

N.J.

Barracks E-5-N
Isolation Camp
Pelham Bay Park
N. Y.

I am fully acclimated
to Navy life on land.
Abbot and Foley are
up here while
Bocheaver, in college
in 1914-1915 is my
company commander.
My chances for the
Ensign School seem
good. Got a good
letter from Bob Farley
who has applied for
avocation but expects to
return. "Booch."



JOYS OF ARMY LIFE

AN EXCITING GAME OF JACKSTRAWS—(Pick the Winner).

Copyright by Palmer Pub. Co., 225 5th Ave., N. Y.

'D' Company Camp.
Plattsburgh Training POST CARD
Plattsburgh, N.Y.

This space for message

Well, Sir. how's every-
thing these days? Sorry
didn't see you before you
left. Called on you but
you were not home.
Working us hard here but
it's a fine camp and doing
fine work. Like it a whole
lot. Am here till July when
I may go to Princeton Camp
for July and August. Please
Mrs. Sifers. How's Earl Jr. these days? Hop we can
line if you get a chance. yours Si

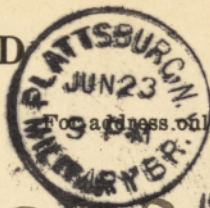

For address only



1918
Mr. Earl Reed
Commerce Ave.
Rahway
New Jersey

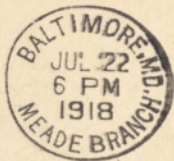

THIS SIDE OF CARD IS FOR ADDRESS

Mr. Carl Rud Silvis
Rutgers College
New Brunswick
N.J.

July 22

Dud.

Address is now

22nd Co 6th Battalion

154 Depot Brigade

Camp Meade Md.

Dud.

who is this ?

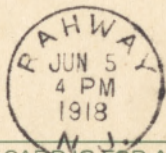

THIS SIDE OF CARD IS FOR ADDRESS

Mr. Earl Reed Silvers,
Commerce St.,
Tahway N. J.

Dear Sil:-

You can address that as follows:-

The Supervisor, Naval Reserve
Flying Corps, Navy Dep't. Washington
D.C. and mail it to me.

Mae

POST CARD

Place Two
Cent Stamp
Here

Earl Reed Silvers

Rutgers College

New Brunswick, N. J.

My Dear Mr Silver:

Aug. 17-18.

Have greatly enjoyed
your Letter. My address
is "Brig. Gen. J. B. Eastman
9th Brigade, 5th Division, Reg-
ulars A.E.F. via New York".
With best wishes - J. B. E.

POST CARD

1916

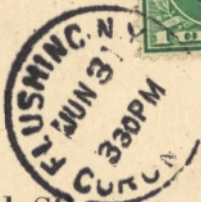

Earl Reed Silvers

Rutgers College

New Brunswick, N. J.

34-51st St. Corona, N.Y.
June 1st 1918.

Mr. Carl Rud Silvers,
Director.

Dear Sir: I have your card of inquiry regarding
my brother George. He left Camp Dix last
Monday with the regiment. We had a card
from him mailed at Framingham, Mass. and I
have no doubt but that he is now nearly
"over there". He gave me instructions to address
mail to (Battery E.) 309th Heavy Artillery, American
Expeditionary Forces. You may communicate either
with me or my uncle, Geo. H. Smith, 60 Corona Ave.,
Corona, N.Y. concerning him. Yours truly,
W. C. Hervey.

Y M on this Campus



MAIN BUILDING, FRANKLIN AND MARSHALL ACADEMY, LANCASTER, PA.

Planned
to go to
New York
about
Summer
1918

Post Card

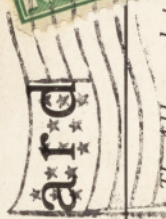
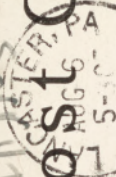

The Address only to
written here

This space for Correspondence

547 N. Pine St.
Lancaster, Pa.
Attached to Training
Detachment Bowman
Technical School
giving military in-
struction. "Tate"

Mr Earl J. Silvers,
Putgers College
New Brunswick,
N. J.





MERRY CHRISTMAS

Just a few lines to carry to you from those still around New Brunswick the warmest of Christmas Greetings, the best wishes for your work in the new year and the prayer that God may guard and keep you and lead you in performing your part in America's new leadership of the world.

HAPPY NEW YEAR

From the Ladies of the
Faculty of Rutgers College

In appreciation of your generous service for the cause of
humanity, and with all the good wishes of the Christmas
season.