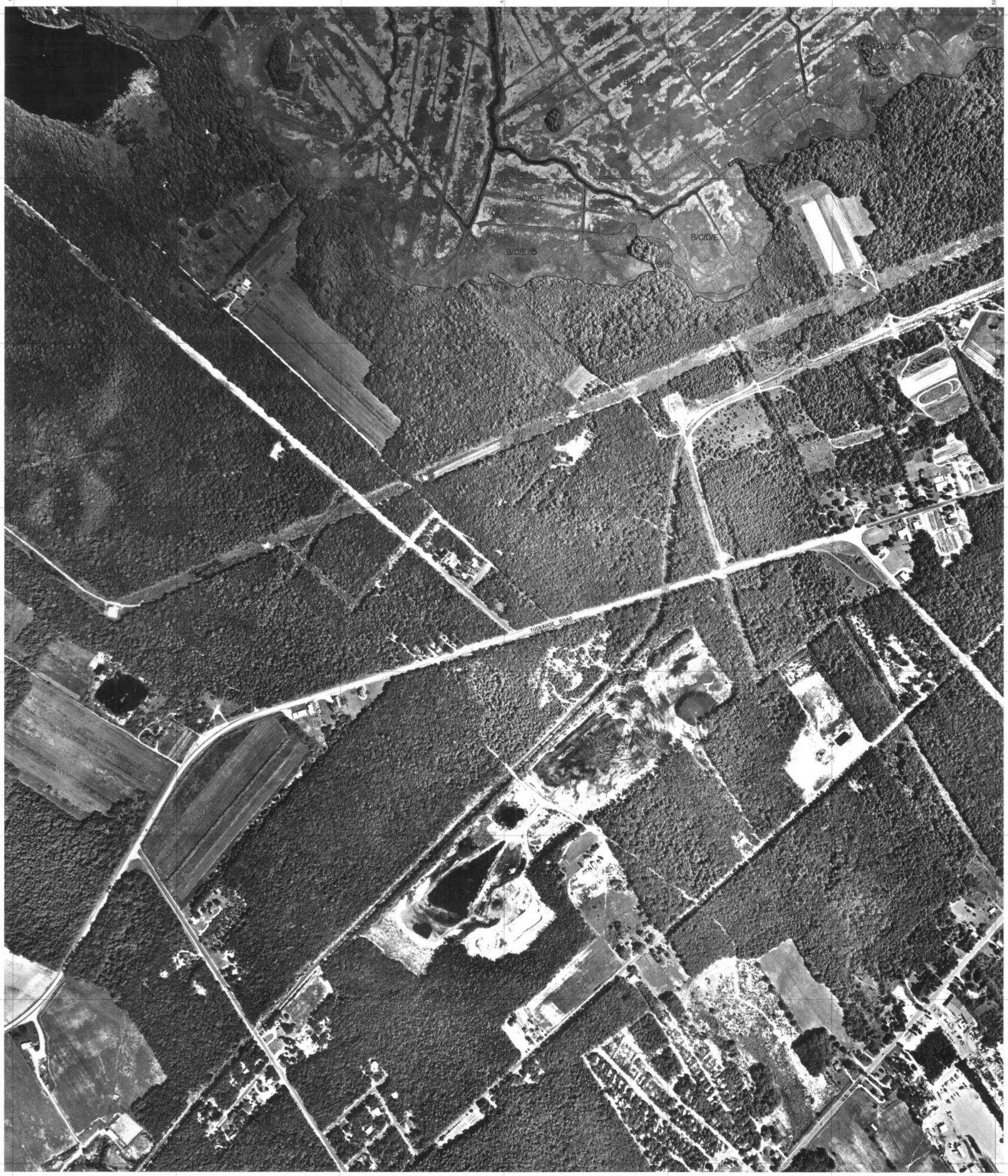

STATE OF NEW JERSEY
DEPARTMENT OF ENVIRONMENTAL PROTECTION
MARMORA WEST
MARMORA

SCALE 1:2400

300 100 0 200 400 600 800 FEET

N

LEGEND

- △ MONUMENTED CONTROL POINT
- ✱ PHOTOGRAMMETRIC CONTROL POINT
- SPECIES LINE
- UPPER (INLAND) WETLANDS BOUNDARY

A SPARTINA ALTERNIFLORA (HIGH VIGOR)- SALT MARSH CORD GRASS

B SPARTINA ALTERNIFLORA (LOW VIGOR)- SALT MARSH CORD GRASS

C SPARTINA PATENS- SALT MEADOW GRASS

D DISTICHLIS SPICATA- SPIKE GRASS

E IVA FRUTESCENS- HIGHTIDE BUSH

I TYPHA SPP- CATTAIL

G HIBISCUS PALUSTRIS- MARSH MALLOW

I5 SCIRPUS OLNEYI- OLNEY'S BULRUSH

SPECIES COMBINATIONS ARE INDICATED BY MULTIPLE LETTERS. FOR EXAMPLE: B/C

PREPARED BY THE DEPARTMENT OF ENVIRONMENTAL PROTECTION IN ACCORDANCE WITH THE PROVISIONS OF "THE WETLANDS ACT OF 1970" (N.J.S.A. 13:9A-1, ET. SEQ.)

PHOTOMAP PREPARED BY EARTH SATELLITE CORPORATION — MARK HURD AERIAL SURVEYS INC. FROM NATURAL COLOR AND COLOR INFRARED PHOTOGRAPHS TAKEN 22 JULY THROUGH 9 SEPTEMBER 1972.

THOSE PORTIONS OF THE BASE PHOTOMAP ON AND SEAWARD OF THE UPPER (INLAND) WETLANDS BOUNDARY MEET NATIONAL MAP ACCURACY STANDARDS.

NEW JERSEY STATE PLANE COORDINATE GRID LINES SHOWN AT 1000 FOOT INTERVALS.

UTM GRID TICKS, ZONE 18, SHOWN AT 200 METER INTERVALS.

LATITUDE AND LONGITUDE TICKS SHOWN AT 30 SECOND INTERVALS.

SHEET I54-1990